

# R&S®OSP

## Open Switch and Control Unit

### Operating Manual



1505.3896.12 – 06

The Operating Manual describes the following R&S®OSP models and options:

- R&S® OSP 120, stock no. 1505.3009.02
- R&S® OSP 130, stock no. 1505.3009.03
- R&S® OSP 150, stock no. 1505.3009.05
- Option Module R&S® OSP-B101, stock no. 1505.5101.02
- Option Module R&S® OSP-B102, stock no. 1505.5201.02
- Option Module R&S® OSP-B103, stock no. 1505.5301.02
- Option Module R&S® OSP-B104, stock no. 1505.5401.02
- Option Module R&S® OSP-B106, stock no. 1505.5601.02
- Option Module R&S® OSP-B107, stock no. 1505.5901.02
- Option Module R&S® OSP-B108, stock no. 1505.5718.02
- Option Module R&S® OSP-B111, stock no. 1505.4605.02
- Option Module R&S® OSP-B112, stock no. 1505.4611.02

The firmware of the instrument makes use of several valuable open source software packages. the most important of them are listed below, together with their corresponding open source license. The verbatimlicense texts are provided on the user documentation CD-ROM (included in delivery).

Package	Link	License
LINUX® Kernel	<a href="http://www.linux.org/">http://www.linux.org/</a>	GPL 2
glibc	<a href="http://www.gnu.org/software/libc/">http://www.gnu.org/software/libc/</a>	LGPL
busybox	<a href="http://www.busybox.net/">http://www.busybox.net/</a>	GPL 2
OpenSSL	<a href="http://www.openssl.org/">http://www.openssl.org/</a>	OpenSSL / SSLeay
X.org	<a href="http://www.x.org/">http://www.x.org/</a>	X.org
Xitami	<a href="http://www.xitami.com">http://www.xitami.com</a>	NetSnmp-5.0.8
PHP	<a href="http://www.php.net">http://www.php.net</a>	2.5b6
OpenSSL	<a href="http://www.openssl.org">http://www.openssl.org</a>	BSD
BOOST Library	<a href="http://www.boost.org">http://www.boost.org</a>	Artistic
zlib	<a href="http://www.zlib.net">http://www.zlib.net</a>	Boost Software, v.1
PC/SC-Lite	<a href="http://www.linuxnet.com/">http://www.linuxnet.com/</a>	ACE_TAO

Rohde&Schwarz would like to thank the open source community for their valuable contribution to embedded computing.

© 2008 Rohde & Schwarz GmbH & Co. KG

81671 Munich, Germany

Printed in Germany – Subject to change – Data without tolerance limits is not binding.

R&S® is a registered trademark of Rohde & Schwarz GmbH & Co. KG.

Trade names are trademarks of the owners.

The following abbreviations are used throughout this manual:

R&S®OSP is abbreviated as R&S OSP.

# Basic Safety Instructions

## Always read through and comply with the following safety instructions!

All plants and locations of the Rohde & Schwarz group of companies make every effort to keep the safety standards of our products up to date and to offer our customers the highest possible degree of safety. Our products and the auxiliary equipment they require are designed, built and tested in accordance with the safety standards that apply in each case. Compliance with these standards is continuously monitored by our quality assurance system. The product described here has been designed, built and tested in accordance with the attached EC Certificate of Conformity and has left the manufacturer's plant in a condition fully complying with safety standards. To maintain this condition and to ensure safe operation, you must observe all instructions and warnings provided in this manual. If you have any questions regarding these safety instructions, the Rohde & Schwarz group of companies will be happy to answer them.

Furthermore, it is your responsibility to use the product in an appropriate manner. This product is designed for use solely in industrial and laboratory environments or, if expressly permitted, also in the field and must not be used in any way that may cause personal injury or property damage. You are responsible if the product is used for any intention other than its designated purpose or in disregard of the manufacturer's instructions. The manufacturer shall assume no responsibility for such use of the product.

The product is used for its designated purpose if it is used in accordance with its product documentation and within its performance limits (see data sheet, documentation, the following safety instructions). Using the product requires technical skills and a basic knowledge of English. It is therefore essential that only skilled and specialized staff or thoroughly trained personnel with the required skills be allowed to use the product. If personal safety gear is required for using Rohde & Schwarz products, this will be indicated at the appropriate place in the product documentation. Keep the basic safety instructions and the product documentation in a safe place and pass them on to the subsequent users.

Observing the safety instructions will help prevent personal injury or damage of any kind caused by dangerous situations. Therefore, carefully read through and adhere to the following safety instructions before and when using the product. It is also absolutely essential to observe the additional safety instructions on personal safety, for example, that appear in relevant parts of the product documentation. In these safety instructions, the word "product" refers to all merchandise sold and distributed by the Rohde & Schwarz group of companies, including instruments, systems and all accessories.

## Symbols and safety labels

							
Notice, general danger location Observe product documentation	Caution when handling heavy equipment	Danger of electric shock	Warning! Hot surface	PE terminal	Ground	Ground terminal	Be careful when handling electrostatic sensitive devices

					
ON/OFF supply voltage	Standby indication	Direct current (DC)	Alternating current (AC)	Direct/alternating current (DC/AC)	Device fully protected by double (reinforced) insulation

### Tags and their meaning

The following signal words are used in the product documentation in order to warn the reader about risks and dangers.



indicates a hazardous situation which, if not avoided, will result in death or serious injury.



indicates a hazardous situation which, if not avoided, could result in death or serious injury.



indicates a hazardous situation which, if not avoided, could result in minor or moderate injury.



indicates the possibility of incorrect operation which can result in damage to the product.

In the product documentation, the word ATTENTION is used synonymously.

These tags are in accordance with the standard definition for civil applications in the European Economic Area. Definitions that deviate from the standard definition may also exist in other economic areas or military applications. It is therefore essential to make sure that the tags described here are always used only in connection with the related product documentation and the related product. The use of tags in connection with unrelated products or documentation can result in misinterpretation and in personal injury or material damage.

### Operating states and operating positions

*The product may be operated only under the operating conditions and in the positions specified by the manufacturer, without the product's ventilation being obstructed. If the manufacturer's specifications are not observed, this can result in electric shock, fire and/or serious personal injury or death. Applicable local or national safety regulations and rules for the prevention of accidents must be observed in all work performed.*

1. Unless otherwise specified, the following requirements apply to Rohde & Schwarz products: predefined operating position is always with the housing floor facing down, IP protection 2X, pollution severity 2, overvoltage category 2, use only indoors, max. operating altitude 2000 m above sea level, max. transport altitude 4500 m above sea level. A tolerance of  $\pm 10\%$  shall apply to the nominal voltage and  $\pm 5\%$  to the nominal frequency.
2. Do not place the product on surfaces, vehicles, cabinets or tables that for reasons of weight or stability are unsuitable for this purpose. Always follow the manufacturer's installation instructions when installing the product and fastening it to objects or structures (e.g. walls and shelves). An installation that is not carried out as described in the product documentation could result in personal injury or death.
3. Do not place the product on heat-generating devices such as radiators or fan heaters. The ambient temperature must not exceed the maximum temperature specified in the product documentation or in the data sheet. Product overheating can cause electric shock, fire and/or serious personal injury or death.

### Electrical safety

*If the information on electrical safety is not observed either at all to the extent necessary, electric shock, fire and/or serious personal injury or death may occur.*

1. Prior to switching on the product, always ensure that the nominal voltage setting on the product matches the nominal voltage of the AC supply network. If a different voltage is to be set, the power fuse of the product may have to be changed accordingly.
2. In the case of products of safety class I with movable power cord and connector, operation is permitted only on sockets with an earthing contact and protective earth connection.
3. Intentionally breaking the protective earth connection either in the feed line or in the product itself is not permitted. Doing so can result in the danger of an electric shock from the product. If extension cords or connector strips are implemented, they must be checked on a regular basis to ensure that they are safe to use.
4. If the product does not have a power switch for disconnection from the AC supply network, the plug of the connecting cable is regarded as the disconnecting device. In such cases, always ensure that the power plug is easily reachable and accessible at all times (corresponding to the length of connecting cable, approx. 2 m). Functional or electronic switches are not suitable for providing disconnection from the AC supply network. If products without power switches are integrated into racks or systems, a disconnecting device must be provided at the system level.
5. Never use the product if the power cable is damaged. Check the power cable on a regular basis to ensure that it is in proper operating condition. By taking appropriate safety measures and carefully laying the power cable, you can ensure that the cable will not be damaged and that no one can be hurt by, for example, tripping over the cable or suffering an electric shock.
6. The product may be operated only from TN/TT supply networks fused with max. 16 A (higher fuse only after consulting with the Rohde & Schwarz group of companies).
7. Do not insert the plug into sockets that are dusty or dirty. Insert the plug firmly and all the way into the socket. Otherwise, sparks that result in fire and/or injuries may occur.
8. Do not overload any sockets, extension cords or connector strips; doing so can cause fire or electric shocks.
9. For measurements in circuits with voltages  $V_{\text{rms}} > 30 \text{ V}$ , suitable measures (e.g. appropriate measuring equipment, fusing, current limiting, electrical separation, insulation) should be taken to avoid any hazards.
10. Ensure that the connections with information technology equipment, e.g. PCs or other industrial computers, comply with the IEC60950-1/EN60950-1 or IEC61010-1/EN 61010-1 standards that apply in each case.
11. Unless expressly permitted, never remove the cover or any part of the housing while the product is in operation. Doing so will expose circuits and components and can lead to injuries, fire or damage to the product.
12. If a product is to be permanently installed, the connection between the PE terminal on site and the product's PE conductor must be made first before any other connection is made. The product may be installed and connected only by a licensed electrician.
13. For permanently installed equipment without built-in fuses, circuit breakers or similar protective devices, the supply circuit must be fused in such a way that anyone who has access to the product, as well as the product itself, is adequately protected from injury or damage.

## Basic Safety Instructions

14. Use suitable overvoltage protection to ensure that no overvoltage (such as that caused by a bolt of lightning) can reach the product. Otherwise, the person operating the product will be exposed to the danger of an electric shock.
15. Any object that is not designed to be placed in the openings of the housing must not be used for this purpose. Doing so can cause short circuits inside the product and/or electric shocks, fire or injuries.
16. Unless specified otherwise, products are not liquid-proof (see also section "Operating states and operating positions", item 1. Therefore, the equipment must be protected against penetration by liquids. If the necessary precautions are not taken, the user may suffer electric shock or the product itself may be damaged, which can also lead to personal injury.
17. Never use the product under conditions in which condensation has formed or can form in or on the product, e.g. if the product has been moved from a cold to a warm environment. Penetration by water increases the risk of electric shock.
18. Prior to cleaning the product, disconnect it completely from the power supply (e.g. AC supply network or battery). Use a soft, non-linting cloth to clean the product. Never use chemical cleaning agents such as alcohol, acetone or diluents for cellulose lacquers.

### Operation

1. Operating the products requires special training and intense concentration. Make sure that persons who use the products are physically, mentally and emotionally fit enough to do so; otherwise, injuries or material damage may occur. It is the responsibility of the employer/operator to select suitable personnel for operating the products.
2. Before you move or transport the product, read and observe the section titled "Transport".
3. As with all industrially manufactured goods, the use of substances that induce an allergic reaction (allergens) such as nickel cannot be generally excluded. If you develop an allergic reaction (such as a skin rash, frequent sneezing, red eyes or respiratory difficulties) when using a Rohde & Schwarz product, consult a physician immediately to determine the cause and to prevent health problems or stress.
4. Before you start processing the product mechanically and/or thermally, or before you take it apart, be sure to read and pay special attention to the section titled "Waste disposal", item 1.
5. Depending on the function, certain products such as RF radio equipment can produce an elevated level of electromagnetic radiation. Considering that unborn babies require increased protection, pregnant women must be protected by appropriate measures. Persons with pacemakers may also be exposed to risks from electromagnetic radiation. The employer/operator must evaluate workplaces where there is a special risk of exposure to radiation and, if necessary, take measures to avert the potential danger.
6. Should a fire occur, the product may release hazardous substances (gases, fluids, etc.) that can cause health problems. Therefore, suitable measures must be taken, e.g. protective masks and protective clothing must be worn.
7. If a laser product (e.g. a CD/DVD drive) is integrated into a Rohde & Schwarz product, absolutely no other settings or functions may be used as described in the product documentation. The objective is to prevent personal injury (e.g. due to laser beams).

### Repair and service

1. The product may be opened only by authorized, specially trained personnel. Before any work is performed on the product or before the product is opened, it must be disconnected from the AC supply network. Otherwise, personnel will be exposed to the risk of an electric shock.
2. Adjustments, replacement of parts, maintenance and repair may be performed only by electrical experts authorized by Rohde & Schwarz. Only original parts may be used for replacing parts relevant to safety (e.g. power switches, power transformers, fuses). A safety test must always be performed after parts relevant to safety have been replaced (visual inspection, PE conductor test, insulation resistance measurement, leakage current measurement, functional test). This helps ensure the continued safety of the product.

### Batteries and rechargeable batteries/cells

*If the information regarding batteries and rechargeable batteries/cells is not observed either at all or to the extent necessary, product users may be exposed to the risk of explosions, fire and/or serious personal injury, and, in some cases, death. Batteries and rechargeable batteries with alkaline electrolytes (e.g. lithium cells) must be handled in accordance with the EN 62133 standard.*

1. Cells must not be taken apart or crushed.
2. Cells or batteries must not be exposed to heat or fire. Storage in direct sunlight must be avoided. Keep cells and batteries clean and dry. Clean soiled connectors using a dry, clean cloth.
3. Cells or batteries must not be short-circuited. Cells or batteries must not be stored in a box or in a drawer where they can short-circuit each other, or where they can be short-circuited by other conductive materials. Cells and batteries must not be removed from their original packaging until they are ready to be used.
4. Keep cells and batteries out of the hands of children. If a cell or a battery has been swallowed, seek medical aid immediately.
5. Cells and batteries must not be exposed to any mechanical shocks that are stronger than permitted.
6. If a cell develops a leak, the fluid must not be allowed to come into contact with the skin or eyes. If contact occurs, wash the affected area with plenty of water and seek medical aid.
7. Improperly replacing or charging cells or batteries that contain alkaline electrolytes (e.g. lithium cells) can cause explosions. Replace cells or batteries only with the matching Rohde & Schwarz type (see parts list) in order to ensure the safety of the product.
8. Cells and batteries must be recycled and kept separate from residual waste. Rechargeable batteries and normal batteries that contain lead, mercury or cadmium are hazardous waste. Observe the national regulations regarding waste disposal and recycling.

### Transport

1. The product may be very heavy. Therefore, the product must be handled with care. In some cases, the user may require a suitable means of lifting or moving the product (e.g. with a lift-truck) to avoid back or other physical injuries.

2. Handles on the products are designed exclusively to enable personnel to transport the product. It is therefore not permissible to use handles to fasten the product to or on transport equipment such as cranes, fork lifts, wagons, etc. The user is responsible for securely fastening the products to or on the means of transport or lifting. Observe the safety regulations of the manufacturer of the means of transport or lifting. Noncompliance can result in personal injury or material damage.
3. If you use the product in a vehicle, it is the sole responsibility of the driver to drive the vehicle safely and properly. The manufacturer assumes no responsibility for accidents or collisions. Never use the product in a moving vehicle if doing so could distract the driver of the vehicle. Adequately secure the product in the vehicle to prevent injuries or other damage in the event of an accident.

### **Waste disposal**

1. If products or their components are mechanically and/or thermally processed in a manner that goes beyond their intended use, hazardous substances (heavy-metal dust such as lead, beryllium, nickel) may be released. For this reason, the product may only be disassembled by specially trained personnel. Improper disassembly may be hazardous to your health. National waste disposal regulations must be observed.
2. If handling the product releases hazardous substances or fuels that must be disposed of in a special way, e.g. coolants or engine oils that must be replenished regularly, the safety instructions of the manufacturer of the hazardous substances or fuels and the applicable regional waste disposal regulations must be observed. Also observe the relevant safety instructions in the product documentation. The improper disposal of hazardous substances or fuels can cause health problems and lead to environmental damage.

## Informaciones elementales de seguridad

### **Es imprescindible leer y observar las siguientes instrucciones e informaciones de seguridad!**

El principio del grupo de empresas Rohde & Schwarz consiste en tener nuestros productos siempre al día con los estándares de seguridad y de ofrecer a nuestros clientes el máximo grado de seguridad. Nuestros productos y todos los equipos adicionales son siempre fabricados y examinados según las normas de seguridad vigentes. Nuestro sistema de garantía de calidad controla constantemente que sean cumplidas estas normas. El presente producto ha sido fabricado y examinado según el certificado de conformidad adjunto de la UE y ha salido de nuestra planta en estado impecable según los estándares técnicos de seguridad. Para poder preservar este estado y garantizar un funcionamiento libre de peligros, el usuario deberá atenerse a todas las indicaciones, informaciones de seguridad y notas de alerta. El grupo de empresas Rohde & Schwarz está siempre a su disposición en caso de que tengan preguntas referentes a estas informaciones de seguridad.

Además queda en la responsabilidad del usuario utilizar el producto en la forma debida. Este producto está destinado exclusivamente al uso en la industria y el laboratorio o, si ha sido expresamente autorizado, para aplicaciones de campo y de ninguna manera deberá ser utilizado de modo que alguna persona/cosa pueda sufrir daño. El uso del producto fuera de sus fines definidos o sin tener en cuenta las instrucciones del fabricante queda en la responsabilidad del usuario. El fabricante no se hace en ninguna forma responsable de consecuencias a causa del mal uso del producto.



## Informaciones elementales de seguridad

Se parte del uso correcto del producto para los fines definidos si el producto es utilizado conforme a las indicaciones de la correspondiente documentación del producto y dentro del margen de rendimiento definido (ver hoja de datos, documentación, informaciones de seguridad que siguen). El uso del producto hace necesarios conocimientos técnicos y ciertos conocimientos del idioma inglés. Por eso se debe tener en cuenta que el producto solo pueda ser operado por personal especializado o personas instruidas en profundidad con las capacidades correspondientes. Si fuera necesaria indumentaria de seguridad para el uso de productos de Rohde & Schwarz, encontraría la información debida en la documentación del producto en el capítulo correspondiente. Guarde bien las informaciones de seguridad elementales, así como la documentación del producto, y entréguelas a usuarios posteriores.

Tener en cuenta las informaciones de seguridad sirve para evitar en lo posible lesiones o daños por peligros de toda clase. Por eso es imprescindible leer detalladamente y comprender por completo las siguientes informaciones de seguridad antes de usar el producto, y respetarlas durante el uso del producto. Deberán tenerse en cuenta todas las demás informaciones de seguridad, como p. ej. las referentes a la protección de personas, que encontrarán en el capítulo correspondiente de la documentación del producto y que también son de obligado cumplimiento. En las presentes informaciones de seguridad se recogen todos los objetos que distribuye el grupo de empresas Rohde & Schwarz bajo la denominación de "producto", entre ellos también aparatos, instalaciones así como toda clase de accesorios.

### Símbolos y definiciones de seguridad

							
Aviso: punto de peligro general  Observar la documentación del producto	Atención en el manejo de dispositivos de peso elevado	Peligro de choque eléctrico	Advertencia: superficie caliente	Conexión a conductor de protección	Conexión a tierra	Conexión a masa	Aviso: Cuidado en el manejo de dispositivos sensibles a la electrostática (ESD)

					
Tensión de alimentación de PUESTA EN MARCHA / PARADA	Indicación de estado de espera (Standby)	Corriente continua (DC)	Corriente alterna (AC)	Corriente continua / Corriente alterna (DC/AC)	El aparato está protegido en su totalidad por un aislamiento doble (reforzado)

## Palabras de señal y su significado

En la documentación del producto se utilizan las siguientes palabras de señal con el fin de advertir contra riesgos y peligros.



PELIGRO identifica un peligro inminente con riesgo elevado que provocará muerte o lesiones graves si no se evita.



ADVERTENCIA identifica un posible peligro con riesgo medio de provocar muerte o lesiones (graves) si no se evita.



ATENCIÓN identifica un peligro con riesgo reducido de provocar lesiones leves o moderadas si no se evita.



AVISO indica la posibilidad de utilizar mal el producto y, como consecuencia, dañarlo.

En la documentación del producto se emplea de forma sinónima el término CUIDADO.

Las palabras de señal corresponden a la definición habitual para aplicaciones civiles en el área económica europea. Pueden existir definiciones diferentes a esta definición en otras áreas económicas o en aplicaciones militares. Por eso se deberá tener en cuenta que las palabras de señal aquí descritas sean utilizadas siempre solamente en combinación con la correspondiente documentación del producto y solamente en combinación con el producto correspondiente. La utilización de las palabras de señal en combinación con productos o documentaciones que no les correspondan puede llevar a interpretaciones equivocadas y tener por consecuencia daños en personas u objetos.

## Estados operativos y posiciones de funcionamiento

*El producto solamente debe ser utilizado según lo indicado por el fabricante respecto a los estados operativos y posiciones de funcionamiento sin que se obstruya la ventilación. Si no se siguen las indicaciones del fabricante, pueden producirse choques eléctricos, incendios y/o lesiones graves con posible consecuencia de muerte. En todos los trabajos deberán ser tenidas en cuenta las normas nacionales y locales de seguridad del trabajo y de prevención de accidentes.*

1. Si no se convino de otra manera, es para los productos Rohde & Schwarz válido lo que sigue: como posición de funcionamiento se define por principio la posición con el suelo de la caja para abajo, modo de protección IP 2X, grado de suciedad 2, categoría de sobrecarga eléctrica 2, uso solamente en estancias interiores, utilización hasta 2000 m sobre el nivel del mar, transporte hasta 4500 m sobre el nivel del mar. Se aplicará una tolerancia de  $\pm 10\%$  sobre el voltaje nominal y de  $\pm 5\%$  sobre la frecuencia nominal.
2. No sitúe el producto encima de superficies, vehículos, estantes o mesas, que por sus características de peso o de estabilidad no sean aptos para él. Siga siempre las instrucciones de instalación del fabricante cuando instale y asegure el producto en objetos o estructuras (p. ej. paredes y estantes). Si se realiza la instalación de modo distinto al indicado en la documentación del producto, pueden causarse lesiones o incluso la muerte.
3. No ponga el producto sobre aparatos que generen calor (p. ej. radiadores o calefactores). La temperatura ambiente no debe superar la temperatura máxima especificada en la documentación del producto o en la hoja de datos. En caso de sobrecalentamiento del producto, pueden producirse choques eléctricos, incendios y/o lesiones graves con posible consecuencia de muerte.

## Seguridad eléctrica

*Si no se siguen (o se siguen de modo insuficiente) las indicaciones del fabricante en cuanto a seguridad eléctrica, pueden producirse choques eléctricos, incendios y/o lesiones graves con posible consecuencia de muerte.*

1. Antes de la puesta en marcha del producto se deberá comprobar siempre que la tensión preseleccionada en el producto coincida con la de la red de alimentación eléctrica. Si es necesario modificar el ajuste de tensión, también se deberán cambiar en caso dado los fusibles correspondientes del producto.
2. Los productos de la clase de protección I con alimentación móvil y enchufe individual solamente podrán enchufarse a tomas de corriente con contacto de seguridad y con conductor de protección conectado.
3. Queda prohibida la interrupción intencionada del conductor de protección, tanto en la toma de corriente como en el mismo producto. La interrupción puede tener como consecuencia el riesgo de que el producto sea fuente de choques eléctricos. Si se utilizan cables alargadores o regletas de enchufe, deberá garantizarse la realización de un examen regular de los mismos en cuanto a su estado técnico de seguridad.
4. Si el producto no está equipado con un interruptor para desconectarlo de la red, se deberá considerar el enchufe del cable de conexión como interruptor. En estos casos se deberá asegurar que el enchufe siempre sea de fácil acceso (de acuerdo con la longitud del cable de conexión, aproximadamente 2 m). Los interruptores de función o electrónicos no son aptos para el corte de la red eléctrica. Si los productos sin interruptor están integrados en bastidores o instalaciones, se deberá colocar el interruptor en el nivel de la instalación.
5. No utilice nunca el producto si está dañado el cable de conexión a red. Compruebe regularmente el correcto estado de los cables de conexión a red. Asegúrese, mediante las medidas de protección y de instalación adecuadas, de que el cable de conexión a red no pueda ser dañado o de que nadie pueda ser dañado por él, p. ej. al tropezar o por un choque eléctrico.
6. Solamente está permitido el funcionamiento en redes de alimentación TN/TT aseguradas con fusibles de 16 A como máximo (utilización de fusibles de mayor amperaje solo previa consulta con el grupo de empresas Rohde & Schwarz).
7. Nunca conecte el enchufe en tomas de corriente sucias o llenas de polvo. Introduzca el enchufe por completo y fuertemente en la toma de corriente. La no observación de estas medidas puede provocar chispas, fuego y/o lesiones.
8. No sobrecargue las tomas de corriente, los cables alargadores o las regletas de enchufe ya que esto podría causar fuego o choques eléctricos.
9. En las mediciones en circuitos de corriente con una tensión  $U_{\text{eff}} > 30 \text{ V}$  se deberán tomar las medidas apropiadas para impedir cualquier peligro (p. ej. medios de medición adecuados, seguros, limitación de tensión, corte protector, aislamiento etc.).
10. Para la conexión con dispositivos informáticos como un PC o un ordenador industrial, debe comprobarse que éstos cumplan los estándares IEC60950-1/EN60950-1 o IEC61010-1/EN 61010-1 válidos en cada caso.
11. A menos que esté permitido expresamente, no retire nunca la tapa ni componentes de la carcasa mientras el producto esté en servicio. Esto pone a descubierto los cables y componentes eléctricos y puede causar lesiones, fuego o daños en el producto.

12. Si un producto se instala en un lugar fijo, se deberá primero conectar el conductor de protección fijo con el conductor de protección del producto antes de hacer cualquier otra conexión. La instalación y la conexión deberán ser efectuadas por un electricista especializado.
13. En el caso de dispositivos fijos que no estén provistos de fusibles, interruptor automático ni otros mecanismos de seguridad similares, el circuito de alimentación debe estar protegido de modo que todas las personas que puedan acceder al producto, así como el producto mismo, estén a salvo de posibles daños.
14. Todo producto debe estar protegido contra sobretensión (debida p. ej. a una caída del rayo) mediante los correspondientes sistemas de protección. Si no, el personal que lo utilice quedará expuesto al peligro de choque eléctrico.
15. No debe introducirse en los orificios de la caja del aparato ningún objeto que no esté destinado a ello. Esto puede producir cortocircuitos en el producto y/o puede causar choques eléctricos, fuego o lesiones.
16. Salvo indicación contraria, los productos no están impermeabilizados (ver también el capítulo "Estados operativos y posiciones de funcionamiento", punto 1). Por eso es necesario tomar las medidas necesarias para evitar la entrada de líquidos. En caso contrario, existe peligro de choque eléctrico para el usuario o de daños en el producto, que también pueden redundar en peligro para las personas.
17. No utilice el producto en condiciones en las que pueda producirse o ya se hayan producido condensaciones sobre el producto o en el interior de éste, como p. ej. al desplazarlo de un lugar frío a otro caliente. La entrada de agua aumenta el riesgo de choque eléctrico.
18. Antes de la limpieza, desconecte por completo el producto de la alimentación de tensión (p. ej. red de alimentación o batería). Realice la limpieza de los aparatos con un paño suave, que no se deshilache. No utilice bajo ningún concepto productos de limpieza químicos como alcohol, acetona o diluyentes para lacas nitrocelulósicas.

## Funcionamiento

1. El uso del producto requiere instrucciones especiales y una alta concentración durante el manejo. Debe asegurarse que las personas que manejen el producto estén a la altura de los requerimientos necesarios en cuanto a aptitudes físicas, psíquicas y emocionales, ya que de otra manera no se pueden excluir lesiones o daños de objetos. El empresario u operador es responsable de seleccionar el personal usuario apto para el manejo del producto.
2. Antes de desplazar o transportar el producto, lea y tenga en cuenta el capítulo "Transporte".
3. Como con todo producto de fabricación industrial no puede quedar excluida en general la posibilidad de que se produzcan alergias provocadas por algunos materiales empleados, los llamados alérgenos (p. ej. el níquel). Si durante el manejo de productos Rohde & Schwarz se producen reacciones alérgicas, como p. ej. irritaciones cutáneas, estornudos continuos, enrojecimiento de la conjuntiva o dificultades respiratorias, debe avisarse inmediatamente a un médico para investigar las causas y evitar cualquier molestia o daño a la salud.
4. Antes de la manipulación mecánica y/o térmica o el desmontaje del producto, debe tenerse en cuenta imprescindiblemente el capítulo "Eliminación", punto 1.

5. Ciertos productos, como p. ej. las instalaciones de radiocomunicación RF, pueden a causa de su función natural, emitir una radiación electromagnética aumentada. Deben tomarse todas las medidas necesarias para la protección de las mujeres embarazadas. También las personas con marcapasos pueden correr peligro a causa de la radiación electromagnética. El empresario/operador tiene la obligación de evaluar y señalar las áreas de trabajo en las que exista un riesgo elevado de exposición a radiaciones.
6. Tenga en cuenta que en caso de incendio pueden desprenderse del producto sustancias tóxicas (gases, líquidos etc.) que pueden generar daños a la salud. Por eso, en caso de incendio deben usarse medidas adecuadas, como p. ej. máscaras antigás e indumentaria de protección.
7. En caso de que un producto Rohde & Schwarz contenga un producto láser (p. ej. un lector de CD/DVD), no debe usarse ninguna otra configuración o función aparte de las descritas en la documentación del producto, a fin de evitar lesiones (p. ej. debidas a irradiación láser).

### **Reparación y mantenimiento**

1. El producto solamente debe ser abierto por personal especializado con autorización para ello. Antes de manipular el producto o abrirlo, es obligatorio desconectarlo de la tensión de alimentación, para evitar toda posibilidad de choque eléctrico.
2. El ajuste, el cambio de partes, el mantenimiento y la reparación deberán ser efectuadas solamente por electricistas autorizados por Rohde & Schwarz. Si se reponen partes con importancia para los aspectos de seguridad (p. ej. el enchufe, los transformadores o los fusibles), solamente podrán ser sustituidos por partes originales. Después de cada cambio de partes relevantes para la seguridad deberá realizarse un control de seguridad (control a primera vista, control del conductor de protección, medición de resistencia de aislamiento, medición de la corriente de fuga, control de funcionamiento). Con esto queda garantizada la seguridad del producto.

### **Baterías y acumuladores o celdas**

*Si no se siguen (o se siguen de modo insuficiente) las indicaciones en cuanto a las baterías y acumuladores o celdas, pueden producirse explosiones, incendios y/o lesiones graves con posible consecuencia de muerte. El manejo de baterías y acumuladores con electrolitos alcalinos (p. ej. celdas de litio) debe seguir el estándar EN 62133.*

1. No deben desmontarse, abrirse ni triturarse las celdas.
2. Las celdas o baterías no deben someterse a calor ni fuego. Debe evitarse el almacenamiento a la luz directa del sol. Las celdas y baterías deben mantenerse limpias y secas. Limpiar las conexiones sucias con un paño seco y limpio.
3. Las celdas o baterías no deben cortocircuitarse. Es peligroso almacenar las celdas o baterías en estuches o cajones en cuyo interior puedan cortocircuitarse por contacto recíproco o por contacto con otros materiales conductores. No deben extraerse las celdas o baterías de sus embalajes originales hasta el momento en que vayan a utilizarse.
4. Mantener baterías y celdas fuera del alcance de los niños. En caso de ingestión de una celda o batería, avisar inmediatamente a un médico.
5. Las celdas o baterías no deben someterse a impactos mecánicos fuertes indebidos.

## Informaciones elementales de seguridad

6. En caso de falta de estanqueidad de una celda, el líquido vertido no debe entrar en contacto con la piel ni los ojos. Si se produce contacto, lavar con agua abundante la zona afectada y avisar a un médico.
7. En caso de cambio o recarga inadecuados, las celdas o baterías que contienen electrolitos alcalinos (p. ej. las celdas de litio) pueden explotar. Para garantizar la seguridad del producto, las celdas o baterías solo deben ser sustituidas por el tipo Rohde & Schwarz correspondiente (ver lista de recambios).
8. Las baterías y celdas deben reciclarse y no deben tirarse a la basura doméstica. Las baterías o acumuladores que contienen plomo, mercurio o cadmio deben tratarse como residuos especiales. Respete en esta relación las normas nacionales de eliminación y reciclaje.

### Transporte

1. El producto puede tener un peso elevado. Por eso es necesario desplazarlo o transportarlo con precaución y, si es necesario, usando un sistema de elevación adecuado (p. ej. una carretilla elevadora), a fin de evitar lesiones en la espalda u otros daños personales.
2. Las asas instaladas en los productos sirven solamente de ayuda para el transporte del producto por personas. Por eso no está permitido utilizar las asas para la sujeción en o sobre medios de transporte como p. ej. grúas, carretillas elevadoras de horquilla, carros etc. Es responsabilidad suya fijar los productos de manera segura a los medios de transporte o elevación. Para evitar daños personales o daños en el producto, siga las instrucciones de seguridad del fabricante del medio de transporte o elevación utilizado.
3. Si se utiliza el producto dentro de un vehículo, recae de manera exclusiva en el conductor la responsabilidad de conducir el vehículo de manera segura y adecuada. El fabricante no asumirá ninguna responsabilidad por accidentes o colisiones. No utilice nunca el producto dentro de un vehículo en movimiento si esto pudiera distraer al conductor. Asegure el producto dentro del vehículo debidamente para evitar, en caso de un accidente, lesiones u otra clase de daños.

### Eliminación

1. Si se trabaja de manera mecánica y/o térmica cualquier producto o componente más allá del funcionamiento previsto, pueden liberarse sustancias peligrosas (polveros con contenido de metales pesados como p. ej. plomo, berilio o níquel). Por eso el producto solo debe ser desmontado por personal especializado con formación adecuada. Un desmontaje inadecuado puede ocasionar daños para la salud. Se deben tener en cuenta las directivas nacionales referentes a la eliminación de residuos.
2. En caso de que durante el trato del producto se formen sustancias peligrosas o combustibles que deban tratarse como residuos especiales (p. ej. refrigerantes o aceites de motor con intervalos de cambio definidos), deben tenerse en cuenta las indicaciones de seguridad del fabricante de dichas sustancias y las normas regionales de eliminación de residuos. Tenga en cuenta también en caso necesario las indicaciones de seguridad especiales contenidas en la documentación del producto. La eliminación incorrecta de sustancias peligrosas o combustibles puede causar daños a la salud o daños al medio ambiente.

# Qualitätszertifikat

## Certificate of quality

## Certificat de qualité

Certified Quality System  
**ISO 9001**

Certified Environmental System  
**ISO 14001**

### **Sehr geehrter Kunde,**

Sie haben sich für den Kauf eines Rohde&Schwarz-Produktes entschieden. Hiermit erhalten Sie ein nach modernsten Fertigungsmethoden hergestelltes Produkt. Es wurde nach den Regeln unseres Qualitätsmanagementsystems entwickelt, gefertigt und geprüft. Das Rohde&Schwarz-Qualitätsmanagementsystem ist u.a. nach ISO9001 und ISO14001 zertifiziert.

### **Der Umwelt verpflichtet**

- ▮ Energie-effiziente, RoHS-konforme Produkte
- ▮ Kontinuierliche Weiterentwicklung nachhaltiger Umweltkonzepte
- ▮ ISO 14001-zertifiziertes Umweltmanagementsystem

### **Dear Customer,**

You have decided to buy a Rohde&Schwarz product. You are thus assured of receiving a product that is manufactured using the most modern methods available. This product was developed, manufactured and tested in compliance with our quality management system standards. The Rohde&Schwarz quality management system is certified according to standards such as ISO9001 and ISO14001.

### **Environmental commitment**

- ▮ Energy-efficient products
- ▮ Continuous improvement in environmental sustainability
- ▮ ISO 14001-certified environmental management system

### **Cher client,**

Vous avez choisi d'acheter un produit Rohde&Schwarz. Vous disposez donc d'un produit fabriqué d'après les méthodes les plus avancées. Le développement, la fabrication et les tests respectent nos normes de gestion qualité. Le système de gestion qualité de Rohde&Schwarz a été homologué, entre autres, conformément aux normes ISO9001 et ISO14001.

### **Engagement écologique**

- ▮ Produits à efficience énergétique
- ▮ Amélioration continue de la durabilité environnementale
- ▮ Système de gestion de l'environnement certifié selon ISO 14001

# Customer Support

## Technical support – where and when you need it

For quick, expert help with any Rohde & Schwarz equipment, contact one of our Customer Support Centers. A team of highly qualified engineers provides telephone support and will work with you to find a solution to your query on any aspect of the operation, programming or applications of Rohde & Schwarz equipment.

## Up-to-date information and upgrades

To keep your instrument up-to-date and to be informed about new application notes related to your instrument, please send an e-mail to the Customer Support Center stating your instrument and your wish. We will take care that you will get the right information.

### USA & Canada

Monday to Friday (except US public holidays)  
8:00 AM – 8:00 PM Eastern Standard Time (EST)

Tel. from USA 888-test-rsa (888-837-8772) (opt 2)  
From outside USA +1 410 910 7800 (opt 2)  
Fax +1 410 910 7801

E-mail [CustomerSupport@rohde-schwarz.com](mailto:CustomerSupport@rohde-schwarz.com)

### East Asia

Monday to Friday (except Singaporean public holidays)  
8:30 AM – 6:00 PM Singapore Time (SGT)

Tel. +65 6 513 0488  
Fax +65 6 846 1090

E-mail [CustomerSupport@rohde-schwarz.com](mailto:CustomerSupport@rohde-schwarz.com)

### Rest of the World

Monday to Friday (except German public holidays)  
08:00 – 17:00 Central European Time (CET)

Tel. +49 89 4129 13774  
Fax +49 (0) 89 41 29 637 78

E-mail [CustomerSupport@rohde-schwarz.com](mailto:CustomerSupport@rohde-schwarz.com)





# Customer Information Regarding Product Disposal

The German Electrical and Electronic Equipment (ElektroG) Act is an implementation of the following EC directives:

- 2002/96/EC on waste electrical and electronic equipment (WEEE) and
- 2002/95/EC on the restriction of the use of certain hazardous substances in electrical and electronic equipment (RoHS).

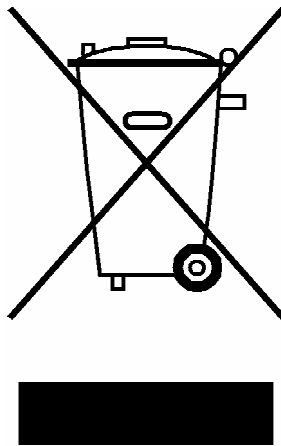

Product labeling in accordance with EN 50419

Once the lifetime of a product has ended, this product must not be disposed of in the standard domestic refuse. Even disposal via the municipal collection points for waste electrical and electronic equipment is not permitted.

Rohde & Schwarz GmbH & Co. KG has developed a disposal concept for the environmental-friendly disposal or recycling of waste material and fully assumes its obligation as a producer to take back and dispose of electrical and electronic waste in accordance with the ElektroG Act.

Please contact your local service representative to dispose of the product.



## Address List

### Headquarters, Plants and Subsidiaries

#### Headquarters

ROHDE&SCHWARZ GmbH & Co. KG  
Mühlendorfstraße 15 · D-81671 München  
P.O.Box 80 14 69 · D-81614 München

Phone +49 (89) 41 29-0  
Fax +49 (89) 41 29-121 64  
[info.rs@rohde-schwarz.com](mailto:info.rs@rohde-schwarz.com)

#### Plants

ROHDE&SCHWARZ Messgerätebau GmbH  
Riedbachstraße 58 · D-87700 Memmingen  
P.O.Box 16 52 · D-87686 Memmingen

Phone +49 (83 31) 1 08-0  
+49 (83 31) 1 08-1124  
[info.rsbm@rohde-schwarz.com](mailto:info.rsbm@rohde-schwarz.com)

ROHDE&SCHWARZ GmbH & Co. KG  
Werk Teisnach  
Kaikenrieder Straße 27 · D-94244 Teisnach  
P.O.Box 11 49 · D-94240 Teisnach

Phone +49 (99 23) 8 50-0  
Fax +49 (99 23) 8 50-174  
[info.rsdts@rohde-schwarz.com](mailto:info.rsdts@rohde-schwarz.com)

ROHDE&SCHWARZ závod  
Vimperk, s.r.o.  
Location Spidrova 49  
CZ-38501 Vimperk

Phone +420 (388) 45 21 09  
Fax +420 (388) 45 21 13

ROHDE&SCHWARZ GmbH & Co. KG  
Dienstleistungszentrum Köln  
Graf-Zeppelin-Straße 18 · D-51147 Köln  
P.O.Box 98 02 60 · D-51130 Köln

Phone +49 (22 03) 49-0  
Fax +49 (22 03) 49 51-229  
[info.rsdcm@rohde-schwarz.com](mailto:info.rsdcm@rohde-schwarz.com)  
[service.rsdcm@rohde-schwarz.com](mailto:service.rsdcm@rohde-schwarz.com)

#### Subsidiaries

R&S BICK Mobilfunk GmbH  
Fritz-Hahne-Str. 7 · D-31848 Bad Münder  
P.O.Box 20 02 · D-31844 Bad Münder

Phone +49 (50 42) 9 98-0  
Fax +49 (50 42) 9 98-105  
[info.bick@rohde-schwarz.com](mailto:info.bick@rohde-schwarz.com)

ROHDE&SCHWARZ FTK GmbH  
Wendenschloßstraße 168, Haus 28  
D-12557 Berlin

Phone +49 (30) 658 91-122  
Fax +49 (30) 655 50-221  
[info.ftk@rohde-schwarz.com](mailto:info.ftk@rohde-schwarz.com)

ROHDE&SCHWARZ SIT GmbH  
Am Studio 3  
D-12489 Berlin

Phone +49 (30) 658 84-0  
Fax +49 (30) 658 84-183  
[info.sit@rohde-schwarz.com](mailto:info.sit@rohde-schwarz.com)

R&S Systems GmbH  
Graf-Zeppelin-Straße 18  
D-51147 Köln

Phone +49 (22 03) 49-5 23 25  
Fax +49 (22 03) 49-5 23 36  
[info.rssys@rohde-schwarz.com](mailto:info.rssys@rohde-schwarz.com)

GEDIS GmbH  
Sophienblatt 100  
D-24114 Kiel

Phone +49 (431) 600 51-0  
Fax +49 (431) 600 51-11  
[sales@gedis-online.de](mailto:sales@gedis-online.de)

HAMEG Instruments GmbH  
Industriestraße 6  
D-63533 Mainhausen

Phone +49 (61 82) 800-0  
Fax +49 (61 82) 800-100  
[info@hameg.de](mailto:info@hameg.de)

### Locations Worldwide

Please refer to our homepage: [www.rohde-schwarz.com](http://www.rohde-schwarz.com)

- ◆ Sales Locations
- ◆ Service Locations
- ◆ National Websites

# Table of Contents

<b>1</b>	<b>Preparing for Use</b> .....	<b>9</b>
<b>1.1</b>	<b>Front Panel Tour R&amp;S OSP120</b> .....	<b>9</b>
1.1.1	Status LEDs and Standby Key.....	10
1.1.2	Front Panel Connectors.....	10
1.1.2.1	USB Connectors.....	10
1.1.2.2	Monitor Connector.....	11
<b>1.2</b>	<b>Front Panel Tour R&amp;S OSP130</b> .....	<b>11</b>
1.2.1	Navigation Keys.....	12
1.2.2	Status Keys.....	12
1.2.3	Status Indicators.....	13
1.2.4	Front Panel USB Connectors.....	13
<b>1.3</b>	<b>Front Panel Tour R&amp;S OSP150</b> .....	<b>13</b>
<b>1.4</b>	<b>Rear Panel Tour</b> .....	<b>14</b>
1.4.1	LAN Connector.....	15
1.4.2	CAN Bus Connector.....	15
1.4.3	Mains Switch and Connector.....	16
<b>1.5</b>	<b>Putting the Instrument into Operation</b> .....	<b>16</b>
1.5.1	Unpacking the Instrument and Checking the Shipment.....	16
1.5.2	Instrument Setup.....	17
1.5.3	Bench Top Operation.....	17
1.5.4	Mounting in a 19" Rack.....	17
1.5.5	EMI Protective Measures.....	17
1.5.6	Connecting the Instrument to the AC Supply.....	18
1.5.7	Power on and off.....	18
1.5.8	Replacing Fuses.....	19
1.5.9	Standby and Ready State.....	19
<b>1.6</b>	<b>Maintenance</b> .....	<b>20</b>
1.6.1	Storing and Packing.....	20
<b>1.7</b>	<b>Connecting External Accessories</b> .....	<b>20</b>
1.7.1	Connecting a USB Flash Drive.....	21
1.7.2	Connecting a Keyboard.....	21

1.7.3	Connecting a Monitor .....	21
1.7.4	Connecting a LAN Cable .....	22
<b>1.8</b>	<b>Starting the R&amp;S OSP and Shutting Down.....</b>	<b>22</b>
<b>1.9</b>	<b>Remote Operation in a LAN .....</b>	<b>23</b>
1.9.1	Assigning an IP Address .....	23
1.9.2	OSP Panel .....	24
<b>1.10</b>	<b>Linux Operating System .....</b>	<b>26</b>
1.10.1	Keyboard Properties .....	26
<b>1.11</b>	<b>Firmware Update .....</b>	<b>27</b>
<b>1.12</b>	<b>Read the actual the Firmware Version.....</b>	<b>28</b>
1.12.1	Get Firmware Version using OSP Panel.....	28
1.12.2	Get Firmware Version via SCPI command .....	29
<b>2</b>	<b>Getting Started .....</b>	<b>30</b>
<b>2.1</b>	<b>Connecting R&amp;S OSP and PC .....</b>	<b>30</b>
<b>2.2</b>	<b>Installing OSP Panel .....</b>	<b>31</b>
<b>2.3</b>	<b>OSP Panel Functions.....</b>	<b>32</b>
2.3.1	Configuring/Connecting OSP Panel .....	32
2.3.2	Addressing R&S OSP Device .....	34
2.3.3	General Actions of OSP Panel.....	36
2.3.4	Addressing R&S OSP Modules .....	37
2.3.5	Controlling the R&S OSP-B101/-B106/-B107/-B111.....	38
2.3.6	Controlling the R&S OSP-B102/-B112.....	39
2.3.7	Controlling the R&S OSP-B103 .....	41
2.3.7.1	Setting the Output Pattern .....	42
2.3.7.2	Reading the Input Pattern.....	42
2.3.8	Controlling the R&S OSP-B104 .....	43
2.3.8.1	Setting the Transfer Relays .....	44
2.3.8.2	Setting the Output Pattern .....	44
2.3.8.3	Reading the Input Pattern.....	45
2.3.8.4	Reading the Interlock State.....	46
2.3.9	Controlling the R&S OSP-B108 .....	46
<b>2.4</b>	<b>Path Configuration.....</b>	<b>47</b>
2.4.1	Save a Path .....	48

2.4.2	Switch a Path .....	50
2.4.3	Delete a Path .....	51
2.4.4	Export a Path .....	52
2.4.5	Import a Path .....	54
<b>2.5</b>	<b>Sample Session .....</b>	<b>55</b>
2.5.1	Example Path Configuration .....	55
2.5.1.1	Defining the Path for PA1.....	56
2.5.1.2	Defining the Path for PA2.....	57
2.5.1.3	Defining the path for PA3.....	58
2.5.2	Manual Setting of the Paths.....	58
2.5.3	Remote Control Setting of the Path Configuration .....	60
<b>3</b>	<b>Manual Operation .....</b>	<b>61</b>
<b>3.1</b>	<b>Manual Operation of the Modules .....</b>	<b>61</b>
<b>3.2</b>	<b>R&amp;S OSP Setups .....</b>	<b>61</b>
<b>4</b>	<b>Instrument Functions .....</b>	<b>62</b>
<b>4.1</b>	<b>R&amp;S OSP Instrument Frame .....</b>	<b>62</b>
4.1.1	R&S OSP Block Diagram.....	63
4.1.2	R&S OSP Module Slots .....	65
<b>4.2</b>	<b>Module Functions .....</b>	<b>65</b>
4.2.1	RF Switch Module R&S OSP-B101/-B107/-B111 .....	66
4.2.2	RF Switch Module R&S OSP-B102/-B112.....	67
4.2.3	I/O Module R&S OSP-B103.....	68
4.2.4	I/O Module R&S OSP-B104.....	70
4.2.5	I/O Module R&S OSP-B106.....	72
4.2.6	DC MUX Module R&S OSP-B108 .....	73
<b>4.3</b>	<b>Graphical User Interface .....</b>	<b>74</b>
4.3.1	Starting the R&S OSP120.....	74
4.3.2	Starting the R&S OSP130.....	75
4.3.3	General Navigation Operations .....	76
4.3.4	Using the R&S OSP-B101/-B106/-B107/-B111.....	78
4.3.5	Using the R&S OSP-B102/-B112.....	80
4.3.6	Using the R&S OSP-B103 .....	81
4.3.7	Using the R&S OSP-B104 .....	82

4.3.7.1	Setting the Transfer Relays and Reading the Interlock .....	82
4.3.7.2	Input and Output Pattern .....	83
4.3.8	Path Configuration .....	84
<b>4.4</b>	<b>R&amp;S OSP Switch Cycle Counter.....</b>	<b>88</b>
<b>4.5</b>	<b>R&amp;S OSP Selftest.....</b>	<b>90</b>
4.5.1	Selftest via OSP Panel.....	90
<b>4.6</b>	<b>R&amp;S OSP Configuration Check .....</b>	<b>90</b>
4.6.1	System Info via OSP Panel .....	90
<b>4.7</b>	<b>SCPI Read/Write CommandsHeading 2.....</b>	<b>91</b>
4.7.1	OSP Temperature Read command.....	92
<b>5</b>	<b>Remote Control.....</b>	<b>94</b>
<b>5.1</b>	<b>Remote Control Operation.....</b>	<b>94</b>
5.1.1	Establishing and Testing a LAN Connection.....	95
5.1.2	Switchover to Remote Control .....	96
5.1.3	Return to Manual Operation .....	96
<b>5.2</b>	<b>Messages.....</b>	<b>96</b>
5.2.1	VXI-11 Interface Messages.....	96
5.2.2	Device Messages (Commands and Device Responses) .....	97
5.2.3	SCPI Command Structure and Syntax .....	97
5.2.3.1	Common Commands .....	98
5.2.3.2	Instrument-Control Commands.....	98
5.2.3.3	Structure of a Command Line .....	99
5.2.3.4	Responses to Queries .....	100
5.2.3.5	SCPI Parameters.....	100
5.2.3.6	Use of SCPI Subsystems .....	101
<b>5.3</b>	<b>The R&amp;S OSP Command Processing .....</b>	<b>101</b>
5.3.1	Input Unit.....	102
5.3.2	Command Recognition .....	102
5.3.3	Data Base and Instrument Hardware .....	102
5.3.4	Status Reporting System .....	103
5.3.5	Output Unit.....	103
<b>5.4</b>	<b>Status Reporting System .....</b>	<b>103</b>
5.4.1	Overview of Status Registers.....	104

5.4.2	Contents of the Status Registers .....	105
5.4.2.1	STB and SRE.....	105
5.4.2.2	ESR and ESE .....	106
5.4.2.3	STATus:OPERation.....	107
5.4.2.4	STATus:QUESTionable .....	107
5.4.3	Application of the Status Reporting System .....	107
5.4.3.1	Query of an Instrument Status .....	107
5.4.3.2	Error Queue .....	108
5.4.4	Reset Values of the Status Reporting System .....	108
<b>6</b>	<b>Remote Command Reference.....</b>	<b>109</b>
<b>6.1</b>	<b>Special Terms and Notation.....</b>	<b>109</b>
<b>6.2</b>	<b>Naming Conventions.....</b>	<b>111</b>
<b>6.3</b>	<b>Common Commands.....</b>	<b>113</b>
<b>6.4</b>	<b>Instrument-Control Commands.....</b>	<b>114</b>
6.4.1	ROUte Commands.....	114
6.4.2	READ Commands.....	120
6.4.3	CONFIGURE Commands.....	123
6.4.4	MMEMory Commands .....	124
6.4.5	DIAGnostic Commands .....	125
6.4.6	SYSTem Commands.....	127
<b>6.5</b>	<b>Alphabetical List of Commands (System).....</b>	<b>129</b>
<b>7</b>	<b>Applications .....</b>	<b>130</b>
<b>7.1</b>	<b>OSP and EMC32 Software.....</b>	<b>130</b>
7.1.1	Configuration of the EMC32 for OSP.....	130
7.1.2	Defining the OSP Properties in the EMC32.....	132
7.1.3	Setting the R&S OSP with the EMC32 .....	133
7.1.4	Interlock Functionality with the EMC32.....	133
<b>7.2</b>	<b>OSP Drivers .....</b>	<b>136</b>
<b>7.3</b>	<b>Extending the R&amp;S OSP System .....</b>	<b>137</b>
7.3.1	R&S OSP150 Extension Unit.....	137
7.3.2	Connecting the R&S OSP150.....	138
7.3.2.1	Connection with Copper Cables .....	138
7.3.2.2	Connection with Fiber-Optic Cables .....	139

7.3.3	How to Register the R&S OSP150 .....	139
<b>7.4</b>	<b>Application of Module R&amp;S OSP-B103 .....</b>	<b>140</b>
7.4.1	Controlling External Relays with R&S OSP-B103 .....	140
7.4.2	Input Ports of R&S OSP-B103 .....	143
<b>7.5</b>	<b>Application of Module R&amp;S OSP-B104 .....</b>	<b>144</b>
7.5.1	Controlling External Power Relays with R&S OSP-B104 .....	144
7.5.2	Interlock Monitoring with the R&S OSP-B104 .....	145
7.5.3	Input Ports of R&S OSP-B104 .....	146
7.5.4	Output Ports of R&S OSP-B104 .....	146
<b>8</b>	<b>Annexes .....</b>	<b>147</b>
<b>8.1</b>	<b>Interfaces and Connectors .....</b>	<b>147</b>
8.1.1	Front Panel Connectors .....	147
8.1.1.1	USB .....	147
8.1.1.2	DVI Interface .....	147
8.1.2	Rear Panel Connectors .....	148
8.1.2.1	CAN Bus Connector .....	148
8.1.2.2	LAN REMOTE .....	149
8.1.3	LAN Interface .....	149
8.1.3.1	VXI-11 Protocol .....	149
8.1.3.2	VXI-11 Interface Messages .....	151
<b>8.2</b>	<b>R&amp;S OSP Module Interfaces .....</b>	<b>151</b>
8.2.1	R&S OSP-B101/-B107/-B111 Interface .....	151
8.2.2	R&S OSP-B102/-B112 Interface .....	152
8.2.3	R&S OSP-B103 Interface .....	153
8.2.4	R&S OSP-B104 Interface .....	154
8.2.5	R&S OSP-B108 Interface .....	155
8.2.6	R&S OSP-B106 Interface .....	157



## Figures

Figure 1	Block Diagram R&S OSP120 .....	63
Figure 2	Block Diagram R&S OSP130 .....	64
Figure 3	Block Diagram R&S OSP150 .....	64
Figure 4	R&S OSP Module Slots .....	65
Figure 5	Module R&S OSP-B101 .....	66
Figure 6	Block Diagram Module R&S OSP-B101 .....	66
Figure 7	Module R&S OSP-B102 .....	67
Figure 8	Block Diagram Module R&S OSP-B102 .....	68
Figure 9	Module R&S OSP-B103 .....	69
Figure 10	Block Diagram Module R&S OSP-B103 .....	69
Figure 11	Module R&S OSP-B104 .....	70
Figure 12	Block Diagram Module R&S OSP-B104 .....	71
Figure 13	Module R&S OSP-B106 .....	72
Figure 14	Block Diagram Module R&S OSP-B106 .....	73
Figure 15	Example of LabWindows/CVI Driver.....	136
Figure 16	Example of IVI Driver .....	136
Figure 17	Connecting Diagram for BN 64 00 75 to R&S OSP-B104 .....	144
Figure 18	Connecting Diagram for BN 51 26 70 to R&S OSP-B104 .....	145
Figure 19	Interlock Monitoring with Module R&S OSP-B104 .....	145
Figure 20	Pin Assignment CAN Bus Connector.....	148
Figure 21	Example for OSI Reference Model .....	149
Figure 22	VXI-11 Channels between Instrument and Controller.....	150
Figure 23	Remote control via LAN from Several Controllers .....	150
Figure 24	Layout RF Connectors of R&S OSP-B101 .....	152
Figure 25	Layout RF Connectors of R&S OSP-B101 .....	152
Figure 26	Pin Assignment R&S OSP-B103 Input .....	153
Figure 27	Pin Assignment R&S OSP-B103 Output .....	154
Figure 28	Pin Assignment R&S OSP-B104 Relay Control .....	154
Figure 29	Pin Assignment R&S OSP-B104 Input/Output .....	155
Figure 30	Layout RF Connectors of R&S OSP-B106 .....	157

# 1 Preparing for Use

The following topics will help you to get familiar with the instrument and perform the first steps:

- [Front Panel Tour R&S OSP120](#) or [Front Panel Tour R&S OSP130](#) or [Front Panel Tour R&S OSP150](#)
- [Rear Panel Tour](#)
- [Putting the Instrument into Operation](#)

## NOTICE

### General Safety Instructions

Please make sure to observe the instructions of the following sections so that you cannot cause damage to the instrument or endanger people. This is of particular importance when you use the instrument for the first time. Also observe the general safety instructions at the beginning of this manual.

## 1.1 Front Panel Tour R&S OSP120

This chapter gives an overview of the front panel controls and connectors of the R&S OSP120 and gives all information that is necessary to put the instrument into operation and connect external devices. Notes on reinstallation of the instrument software appear at the end of the chapter.

Chapter 2.3, [OSP Panel Functions](#), of this manual provides an introduction to the operation of the instrument by means of the control program OSP Panel. For a description of the operating concept and an overview of the instrument's capabilities refer to the [Instrument Functions](#) (chapter 4).

The front panel of the R&S OSP120 consists of STANDBY switch, Status LEDs and connectors. Brief explanations on the function of these items and the rear panel can be found on the next pages.

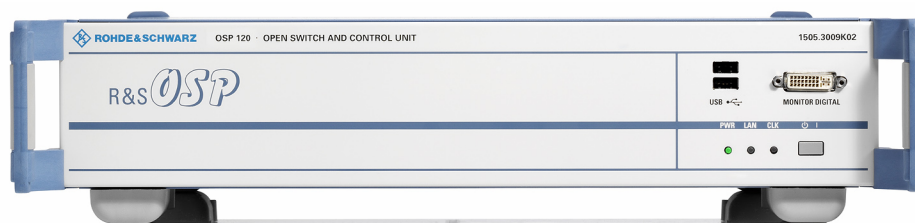

### 1.1.1 Status LEDs and Standby Key

The status LEDs and the standby toggle switch are located in the bottom right corner of the front panel. See also chapter [1.5.9](#).

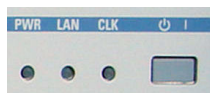

The status LEDs light to indicate the following instrument states:

**PWR:** shows standby (yellow LED) and ready state (green LED).

**LAN:** shows if data are received via LAN network; see [Remote Control](#) (chapter [5](#)).

**CLK:** is flashing if data are transferred via CAN bus.

On an R&S OSP150, the logic is inverted: the CLK indicator goes off shortly during CAN bus activity.

The STANDBY key serves the following purpose:

Toggle between standby and ready state (indicated by the yellow and green PWR LED, respectively).

### 1.1.2 Front Panel Connectors

#### 1.1.2.1 USB Connectors



Single Universal Serial Bus connectors of type A (master USB), used to connect a keyboard or flash drive. All front panel USB connectors comply with standard USB 2.0; refer to the "Specifications".



#### USB Connection

The length of passive connecting USB cables should not exceed 1 m. The maximum current per USB port is 500 mA. It is recommended to use double-shielded USB cables.

### 1.1.2.2 Monitor Connector



An external monitor with a digital interface can be connected to the MONITOR DIGITAL connector on the front panel of the R&S OSP120. An external monitor, together with a keyboard, is a prerequisite for manual intervention in order to define the LAN configuration or in case of service to have access to the Linux Operating system.



#### Monitor connection:

Before the external monitor is connected, the instrument must be switched off (standby mode) to prevent damage to the monitor and the R&S OSP120. After connection, the external monitor is detected when the instrument is started. The Linux Operating system menu of the R&S OSP is then displayed on the external monitor. Further settings are not required.

It is recommended to use a double-shielded monitor cable equipped with ferrites at each end.

## 1.2 Front Panel Tour R&S OSP130

This chapter gives an overview of the front panel controls and connectors of the R&S OSP130 and gives all information that is necessary to put the instrument into operation and connect external devices. Notes on reinstallation of the instrument software appear at the end of the chapter.

The chapter Getting Started of this manual provides an introduction to the operation of the instrument by means of the control program OSP Panel. For a description of the operating concept and an overview of the instrument's capabilities refer to the [Instrument Functions](#) (chapter 4). The graphical user interface on the instrument is explained in chapter 4.3.

The front panel of the R&S OSP130 has the same STANDBY key and Status LEDs as the R&S OSP120. See the corresponding sections in chapter 1.1.1 for details. There is no connector for an external monitor.



## 1.2.1 Navigation Keys

The navigation keys allow access to the various functions of the graphical user interface. They can be subdivided into three groups.

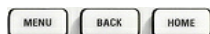

In the top row next to the screen there are three keys to quickly access different hierarchy levels in the menus.

pressing the key **MENU** activates the top level menu.

pressing the key **BACK** moves up in hierarchy by one menu level.

pressing the key **HOME** leaves the menu and displays the Main menu screen



In the top row next to the screen there are three keys to quickly access different hierarchy levels in the menus.

With the cursor keys the focus is moved within the screen elements; see a detailed description in chapter [4.3](#).



In the top row next to the screen there are three keys to quickly access different hierarchy levels in the menus.

pressing the key **FUNCTION** executes a switching action, if applicable.

pressing the key **OK** confirms a selection, for example for going to the next menu level.

pressing the key **STATUS** displays status information for the chosen item (device or module) or changes the selection of a switch for path configuration.

## 1.2.2 Status Keys

The status keys serve the following purposes:



The **OFF** key is not used at the moment.



The **ON** key is not used at the moment.



Pressing the **RESET** key leaves the menu and displays the Main menu screen.



The **LOCAL** key is not used at the moment.

### 1.2.3 Status Indicators

The status indicators have the following meaning:



Error in supply voltage, please contact service.



General error condition. Please note any additional information what could have led to this condition and contact R&S if the error is reproducible.



General warning condition. Not used at the moment.

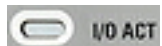

Indicates communication via the CAN interface.



Indicates communication via the CAN interface as well.

### 1.2.4 Front Panel USB Connectors



Single Universal Serial Bus connectors of type A (master USB), used to connect a keyboard or flash drive. All front panel USB connectors comply with standard USB 2.0; refer to the "Specifications".



#### USB Connection

The length of passive connecting USB cables should not exceed 1 m. The maximum current per USB port is 500 mA. It is recommended to use double-shielded USB cables.

## 1.3 Front Panel Tour R&S OSP150

This chapter gives an overview of the front panel controls of the R&S OSP150. The front panel of the R&S OSP150 is similar to the front panel of the R&S OSP120 having the Standby key and the three status LEDs but does not have any connector. See chapter 1.1.1 for the description of the front panel elements.

Please notice that the operation of the CLK LED is different to OSP120 and OSP130.

## 1.4 Rear Panel Tour

This section gives an overview of the rear panel connectors of the R&S OSP120. The rear panels of the R&S OSP130 and of the R&S OSP150 are almost identical to it.



The rear connectors and interfaces are described in detail in the complete operating manual. The following connectors are available on the instruments:

- LAN connector (RJ-45) is used to integrate the instrument to a Local Area Network, primarily for remote control purposes. This connector is not available on the R&S OSP150.
- CAN bus connector (D-Sub, 9 pin) is a control port to connect one or several extension units R&S OSP150.

The R&S OSP owns three slots which can be configured with the options available for the R&S OSP. The above configuration shows the following options:

- Option R&S OSP-B101: Relay module consisting of six coaxial relays of SPDT type; the RF coaxial connectors are SMA type
- Option R&S OSP-B102: Relay module consisting of two coaxial relays of SP6T type; the RF coaxial connectors are SMA type
- Option R&S OSP-B103: I/O module with 16 Bit input / output ports; the connectors are D-Sub types, 25 pin, female for output and male for input
- Option R&S OSP-B104: I/O ports for 4 power relays and some I/O lines
- Option R&S OSP-B106: Relay module consisting of six coaxial relays of SPDT type; three of the relays are with N connectors, 12 GHz, three of them with BNC connectors, 900 MHz or 2 A DC
- Option R&S OSP-B107: Relay module consisting of six solid state relays up to 6 GHz for fast switching; the RF coaxial connectors are SMA type
- Option R&S OSP-B111: same as OSP 101, but relays up to 40 GHz
- Option R&S OSP-B112: same as OSP 102, but relays up to 40 GHz

In case of the options which can be installed in the R&S OSP, the connectors related to each option are described in detail in chapter [R&S OSP Module Interfaces](#).

### 1.4.1 LAN Connector



8-pin LAN connector RJ-45 used to connect the R&S OSP120 or OSP130 to a Local Area Network (LAN). Refer to [Remote Operation in a LAN](#).



#### LAN Connection

Depending on the connection (a non-dedicated network connection or dedicated connection to a single controller) a standard RJ-45 cable or cross-over RJ-45 cable is required. See chapter [1.9.1](#) for further information.

It is recommended to use double-shielded LAN cables.

### 1.4.2 CAN Bus Connector



9-pin connector D-Sub male used to connect the R&S OSP120 or OSP130 to extension units OSP150. Refer to [Instrument Functions](#) in chapter [4](#).

#### NOTICE

##### Maximum input levels

The maximum input levels and voltages of the input connectors at the front and rear panel must not be exceeded.

#### CAUTION

##### Supply Voltage over CAN bus

In some CAN bus applications the R&S OSP120, OSP130 or OSP150 is required to deliver the supply voltage to an external device. An example for this is the connection of the fiber-optic extender R&S OSP-Z104. Using the cable OSP-Z106 is recommended for this case.

However, when connecting an R&S OSP150 to an OSP120 or OSP130, this supply voltage line must not be present. Using the connecting cables R&S OSP-Z101 or R&S OSP-Z102 is recommended. Not observing these precautions may damage the power supplies in the R&S OSP.

See also chapter [8.1.2.1](#) for the pinout of the CAN bus connector.



### 1.4.3 Mains Switch and Connector



The mains connector is located at the bottom left corner of the rear panel.

Next to the connector is a mains fuse, and above the fuse the mains switch. With the positions “0” the instrument is disconnected from mains, and in position “1” it is connected. See chapters 1.5.6 and 1.5.7 for more information.

## 1.5 Putting the Instrument into Operation

This section describes the basic steps to be taken when setting up the R&S OSP for the first time.

### NOTICE

#### Instrument setup

Before turning on the instrument, please make sure that the following conditions are fulfilled:

- Instrument covers are in place and all fasteners are tightened.
- Fan openings are unobstructed.
- Signal levels at the input connectors are all within the specified ranges.
- Signal outputs are correctly connected and not overloaded.
- The instrument is dry and shows no condensation.

Non-observance may cause damage to the instrument or other devices in the test setup.

### 1.5.1 Unpacking the Instrument and Checking the Shipment

1. Remove the instrument from its packaging and check the equipment for completeness using the delivery note and the accessory lists for the various items.
2. First, pull off the polyethylene protection pads from the instrument's rear feet and then carefully remove the pads from the instrument handles at the front.
3. Pull off the corrugated cardboard cover that protects the rear of the instrument.
4. Carefully unthread the corrugated cardboard cover at the front that protects the instrument handles and remove it.
5. Check the instrument for any damage. If there is damage, immediately contact the carrier who delivered the instrument. In this case, make sure not to discard the box and packing material.

It is advisable to keep the original packing material in order to prevent control elements and connectors from being damaged in case the instrument is to be transported or shipped at a later date.

## 1.5.2 Instrument Setup

The R&S OSP is designed for use under laboratory conditions, either on a bench top or in a rack. The general ambient conditions required at the operating site are as follows:

- The ambient temperature must be in the ranges specified for operation and for compliance with specifications (see "Specifications").
- All fan openings including the rear panel perforations must be unobstructed. The distance to the wall should be at least 10 cm.

## 1.5.3 Bench Top Operation

If the R&S OSP is operated on a bench top, the surface should be flat.

The instrument is used in horizontal position, standing on its feet.

## 1.5.4 Mounting in a 19" Rack

The instrument can be mounted in 19" racks using a ZZA-211 adapter (order number 1096.3260.00). Please note the mounting instructions supplied with the rack adapter.

---

### **NOTICE**

#### **Operation in a rack**

- Allow for sufficient air supply in the rack.
  - Make sure that there is sufficient space between the ventilation holes and the rack casing.
- 

## 1.5.5 EMI Protective Measures

In order to avoid electromagnetic interference (EMI), the instrument may only be operated when it is closed and with all shielding covers fitted. Only appropriate shielded signal and control cables may be used.

## 1.5.6 Connecting the Instrument to the AC Supply

The R&S OSP is automatically adapted to the AC supply voltage supplied. The supply voltage must be between 100 V and 240 V with frequencies ranging from 50 Hz to 60 Hz (see also the tolerances quoted in the "Specifications"). The mains connector is located in the lower left corner of the rear panel.

- Connect the instrument to the AC power source using the AC power cable delivered with the instrument.

The maximum power consumption of the instrument depends on the installed options. The typical power consumption is also listed in the "Specifications".

The R&S OSP is protected by two fuses located in the fuse holder below the AC power switch; see [Replacing Fuses](#).

## 1.5.7 Power on and off

The mains connector is located at the bottom left corner of the rear panel.

To turn the power on or off, press the AC power switch to position I (On) or 0 (Off).

See also [Replacing Fuses](#).



After power-on, the R&S OSP instrument is in ready state after about 30 seconds.

The STANDBY key at the front panel of the instrument is used to toggle between standby and ready state. The AC power switch can be permanently on.

Switching off is required only if the instrument must be completely removed from the AC power supply but may be used in order to reduce power consumption when not in use.



### Extension units

If communication between OSP120 or OSP130 and any extension unit OSP150 connected via CAN bus cannot be established properly, try to turn on the extension unit(s) first before turning on the OSP120 or OSP130.

## 1.5.8 Replacing Fuses

The instrument is protected by two fuses (IEC 127- T4.0H/250V, stock no. 0020.7600.00) located in the fuse holder below the AC power switch on the rear panel.

---

### DANGER

#### Shock hazard

For fuse replacement, ensure that the instrument is switched off and disconnected from the power supply by removing the plug from the AC power connector.

---

#### To replace the fuses

1. Open the lid of the AC power connector.
2. Lift the fuse holder out of its slot.
3. Exchange the fuses.
4. Put the fuse holder back in its slot and close the lid.

## 1.5.9 Standby and Ready State

The STANDBY toggle switch is located in the bottom right corner of the front panel.



After switching on the AC power, the R&S OSP is in ready mode after about 30 seconds.

Press the STANDBY key on the front panel briefly to switch the R&S OSP from the standby to ready state or vice versa.

In standby state, the left PWR LED is yellow. The standby power only supplies the power switch circuits. In this state it is safe to switch off the AC power and disconnect the instrument from the power supply.

After Power On or when changing from Standby to Ready state, the left PWR LED is immediately switched to green and all modules are power-supplied. Please note that the Linux operating system of R&S OSP takes about 30 seconds to start up. After this time the R&S OSP is ready for operation.

---

### CAUTION

#### Shock hazard

The instrument is still power-supplied while it is in standby mode.

---

## 1.6 Maintenance

The R&S OSP does not require any special maintenance. Make sure that the air vents are not obstructed. The outside of the instrument is suitably cleaned using a soft, non-fluffy dust cloth.

### NOTICE

#### Instrument damage caused by cleaning agents

Cleaning agents contain substances that may damage the instrument, e.g. solvent-containing cleaning agents may damage the front panel labeling or plastic parts. Never use cleaning agents such as solvents (thinners, acetone, etc), acids, bases, or other substances.

For our support center address and a list of useful R&S contact addresses refer to the pages at the beginning of this manual.

### 1.6.1 Storing and Packing

The R&S OSP can be stored at the temperature range quoted in the data sheet. When it is stored for a longer period of time the instrument should be protected against dust.

The original packing should be used, particularly the protective caps at the front and rear, when the instrument is to be transported or dispatched. If the original packing is no longer available, use a sturdy cardboard box of suitable size and carefully wrap the instrument to protect it against mechanical damage.

## 1.7 Connecting External Accessories

The LAN interface at the rear panel of the R&S OSP120 or OSP130 is used for remote control of the instrument:

- A LAN connection can be established in order to remotely control the instrument from an external PC (see [Connecting a LAN Cable](#)).

In addition the R&S OSP120 provides interfaces for monitor connection and USB connection:

- An external monitor shows the menus of the Linux Operating System, if any access or setup within the Linux Operating System should be necessary.
- A keyboard simplifies the entry of data (see [Connecting a Keyboard](#)).
- A flash drive supports the firmware update (see [Connecting a USB Flash Drive](#)).

### 1.7.1 Connecting a USB Flash Drive



A USB flash drive can be connected to one of the USB Connectors on the front panel of the R&S OSP120 or OSP130.

The flash drive is detected automatically when it is connected.

### 1.7.2 Connecting a Keyboard



A keyboard can be connected to one of the USB Connectors on the front panel of the R&S OSP120.

The keyboard is detected automatically when it is connected. The default input language is English – US. Refer to chapter [1.10.1](#) for changing the keyboard properties.



#### Keyboard configuration

The keyboard configuration already is pre-configured.

Operating the R&S OSP120 does not require a keyboard. Usually all essential functions can be controlled via LAN interface.

### 1.7.3 Connecting a Monitor



A standard monitor can be connected to the DVI-D connector on the front panel of the R&S OSP120.



#### Monitor configuration

There is no particular configuration of the monitor required.

Operating the R&S OSP120 does not require a monitor. Usually all essential functions can be control via LAN interface.

#### **NOTICE**

##### Monitor connection

The monitor must be connected while the instrument is switched off (in standby mode). Otherwise correct operation can not be guaranteed.

The monitor displays the menus of the Linux Operating System which is integral part of the R&S OSP120. The monitor together with keyboard is required if any setups / changes have to be done in the Linux operating system.

## 1.7.4 Connecting a LAN Cable



A LAN cable can be connected to the LAN connector on the rear panel of the R&S OSP120 or OSP130. To establish a LAN connection proceed as follows:

Refer to chapter [Assigning an IP Address](#) and learn how to avoid connection errors.

Connect an appropriate LAN cable to the LAN port. Use a commercial RJ-45 cable to establish a non-dedicated network connection, or a cross-over RJ-45 cable to establish a dedicated connection between the instrument and a single PC.

### Dedicated vs. non-dedicated network connections

There are two methods to establish a LAN connection of the R&S OSP:

- A non-dedicated network (Ethernet) connection from the instrument to an existing network made with an ordinary RJ-45 network cable. The instrument is assigned an IP address and can coexist with a computer and with other hosts on the same network.
- A dedicated network connection between the instrument and a single computer made with a cross-over RJ-45 network cable. The computer must be equipped with a network adapter and is directly connected to the instrument. The use of hubs, switches, or gateways is not needed, however, data transfer is still made using the TCP/IP protocol.

## 1.8 Starting the R&S OSP and Shutting Down

To start the R&S OSP, proceed as follows:

- Make sure that the instrument is connected to the AC power supply and switch the power switch (see chapter 1.5.7) on the rear panel to position I (On). All modules of the R&S OSP are powered (the left PWR LED is green) and after about 30 seconds the instrument is in ready state.
- If necessary, press the STANDBY toggle switch (see chapter 1.5.9) on the front panel to switch the instrument to ready state (the left PWR LED is green).
- In ready state, the instrument already has booted the Linux Operating System (see chapter 1.10) and started the R&S OSP application. Independent of the last setup, the R&S OSP always starts with the default conditions, i.e. all relays in reset condition.

To shut down the R&S OSP, proceed as follows:

- Press the STANDBY key, which will shut down the Linux operating system and set the instrument to standby state.
- If desired, set the AC power switch to position 0 (Off).

---

### NOTICE

#### Standby state

It is recommended to switch the R&S OSP to standby state before disconnecting it from the AC supply.

---

## 1.9 Remote Operation in a LAN

A LAN connection is used to integrate the R&S OSP (not the OSP150) into a home/company network. The LAN connection is required for:

- Remote control operation of the R&S OSP120 or OSP130.
- Manual control of the R&S OSP from a remote computer using the "OSP Panel" application.

To establish the connection proceed as follows:

- Assign an IP address to the R&S OSP following the directions below and connect the instrument to the network as described in chapter [Connecting a LAN Cable](#).

### 1.9.1 Assigning an IP Address

Depending on the network capacities, the IP address information for the R&SOSP120 or OSP130 can be obtained in different ways.

- If the network supports dynamic TCP/IP configuration using the Dynamic Host Configuration Protocol (DHCP), all address information can be assigned automatically.
- If the network does not support DHCP, or if the instrument is set to use alternate TCP/IP configuration, a fixed IP address is used.

By default, the R&S OSP is configured either to use:

- A dynamic TCP/IP configuration and obtain all address information automatically. This means that it is safe to establish a physical connection to the LAN without any previous R&S OSP configuration.
- A fixed IP address. Per default, the R&S OSP is set to the IP address **192.168.48.147**. See also chapter [2.1](#).

---

#### **NOTICE**

##### **Valid IP addresses**

If your network does not support DHCP, or if you choose to disable dynamic TCP/IP configuration, you must assign valid address information before connecting the R&S OSP to the LAN. Contact your network administrator to obtain a valid IP address, because connection errors can affect the entire network.

---

##### **Reading the IP address**

When using the dynamic TCP/IP configuration, the actual IP address information will be displayed when booting the R&S OSP. Proceed as follows:

- Connect the R&S OSP via a commercial RJ-45 cable to your network supporting DHCP



- Switch on the R&S OSP120 with Monitor and Keyboard connected (not applicable to the OSP130)
- At the end of the booting process, the IP address will be displayed as shown below for the OSP120 and the OSP130. The values of the IP address shown are only examples.

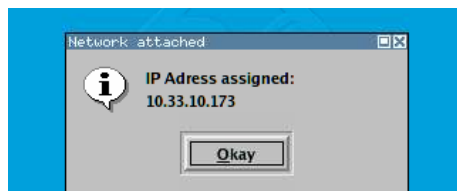

- ▶ Press Okay button or the ENTER key on the keyboard (OK key for the R&S OSP130) for confirmation and to continue the operation.

### Manual TCP/IP configuration

If your network does not support DHCP, proceed as follows:

- Connect the R&S OSP120 or OSP130 via a cross-over RJ-45 cable to your computer (or network not supporting DHCP).
- Set the network configuration of your computer to work with a fixed IP address. The following setup is recommended:

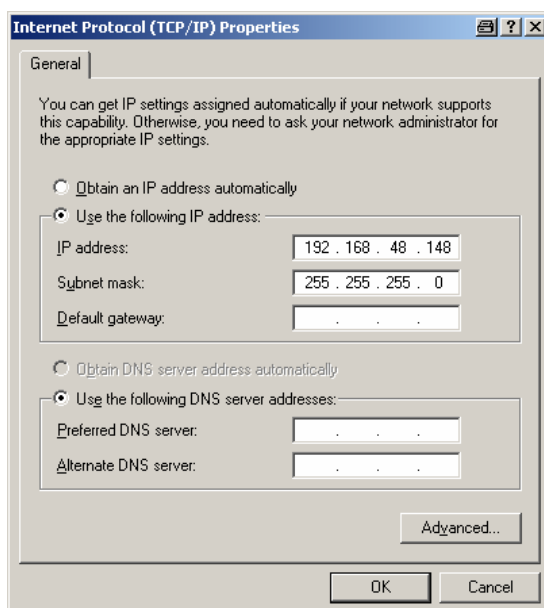

- Switch on the R&S OSP and wait until boot-up is finished.
- The R&S OSP now can be accessed under its default IP address from your computer.

## 1.9.2 OSP Panel

The R&S OSP120 has no elements for front panel operating. A “manual” operation is achieved via the R&S application OSP Panel.

"OSP Panel" is a Windows application which can be used to access and control the R&S OSP120 or the OSP130 from a remote computer through a LAN connection. The OSP Panel allows full access to all R&S OSP functions.

To start the OSP Panel connection

1. Connect the R&S OSP to a LAN and determine its IP address; see Remote Operation in a LAN. It is necessary to have a VISA library installed on your computer.
2. Install the OSP Panel application on your computer (connected to the LAN). The installation setup includes the VISA libraries which are necessary for running the OSP Panel.
3. Start the OSP Panel, specify the correct IP address in the OSP Panel, and the R&S OSP can be manually controlled.

For detailed information about OSP Panel refer to the chapter [2.3 OSP Panel Functions](#).

## 1.10 Linux Operating System

The R&S OSP is equipped with a Linux operating system which has been configured according to the instrument's features and needs. Changes in the system configuration can be necessary in order to

- Establish a LAN connection.
- Customize the properties of the keyboard connected to the R&S OSP120.
- Call up additional software tools.

---

### NOTICE

#### Configuration of the operating system, updates

The operating system is adapted to the R&S OSP. To avoid impairment of instrument functions, only change the settings described in this manual. Existing software must be modified only with update software released by Rohde & Schwarz. Likewise, only programs authorized by Rohde & Schwarz for use on the instrument must be executed.

---

### 1.10.1 Keyboard Properties

The keyboard properties can be changed via the console of the Linux Operating System. To customize the keyboard properties, perform the following steps:

1. Switch off the R&S OSP.
5. R&S OSP120: Connect the external monitor and keyboard to the R&S OSP120 and switch on the instrument. The messages of the Linux boot process are displayed on the monitor. Wait until the boot process is finished (takes about 30 seconds) and press the <ENTER> key.
6. R&S OSP130: Connect the external keyboard to the R&S OSP120 and switch on the instrument. Wait until booting is complete. Change from regular display to Linux system login by pressing the keys CTRL + ALT + F3.
7. When asked for the login, use the login name **root** and the password **root**.

To change the keyboard properties to German, type <de> and conform with the <ENTER> key. The keyboard properties will be kept until the instrument is switched off. After booting of the instrument, the default keyboard configuration (English US) is set up again.

## 1.11 Firmware Update

This chapter contains information on firmware update and Linux operating system update to the R&S OSP120 or OSP130.

### NOTICE

#### Possible impairment of the functioning of the instrument

The instrument is equipped with the Linux operating system. It is thus possible to install COTS software in the instrument. The use and installation of commercial off-the-shelf (COTS) software may impair the instrument function. For this reason, we recommend that you only execute programs tested by Rohde & Schwarz with regard to their compatibility with the instrument software. In certain cases, the use of these programs can impair the performance of the instrument.

The drivers and programs used in the instrument under Linux have been adapted to the test instrument. Existing instrument software must only be modified with update software released by Rohde & Schwarz.

The firmware update packages for the R&S OSP120 and OSP130 are integrated in a single setup file "OSP<xxx>.rsu" (<xxx> denotes the version of the firmware update). Firmware updates as well as the Release Notes describing the improvements and modifications are provided on the Internet at the download site of the R&S OSP homepage.

The installation of a new firmware version is performed via the USB interface. A de-installation of the old firmware is not necessary. The firmware update is performed while the instrument is running. The new firmware will be loaded right after the update process.

To perform a firmware update, perform the following steps.

1. The update file has to be downloaded from the Internet to a PC. From there the file should be transferred to a USB flash drive which will later be plugged into the USB interface of the R&S OSP.
2. Connect the external monitor and keyboard to the R&S OSP120 and switch on the instrument. Wait until booting is complete.
3. Connect the USB flash drive to one of the two USB interfaces on the R&S OSP front panel. If the instrument recognizes a flash drive at its USB interface, and finds valid update versions, the Software Update Process is started. Press the Yes button (OK key on OSP130) to continue

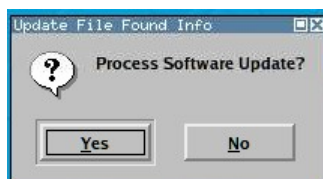

All update versions (files with extension .rsu) stored on the flash drive now are offered for selection. Thus, an upgrade or downgrade of the firmware is possible at any time. Select the required firmware update version and press the OK button.

### NOTICE

It is recommended not to switch off the instrument or to remove the USB flash drive while the firmware update is running.

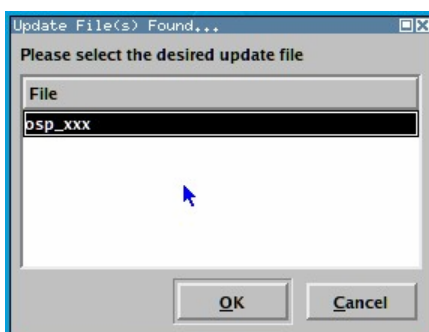

If the software update is complete, the USB flash drive has to be removed. A message box is coming up to confirm the removal of the flash drive. After confirmation the instrument starts rebooting.

The R&S OSP is now ready to operate with the new firmware version.

Before using the R&S OSP, repeat the registration process. See chapter 2.3.2 for details.

### CAUTION

#### Firmware Update:

The firmware update is not allowed to be performed running the GUI via Web-Browser and VNC. Doing this will abort the firmware installation procedure!

## 1.12 Read the actual the Firmware Version

The currently installed firmware version of the different R&S OSP units can be read in several ways as described in the following chapters.

### 1.12.1 Get Firmware Version using OSP Panel

The firmware versions of all OSP models can be read using the application OSP Panel. Start the OSP Panel and select the function >File >System Info.

This function displays the OSP System information together with the actual Firmware version. The Firmware version is shown in the OSP Identification string as highlighted in the following example (Version 1.5).

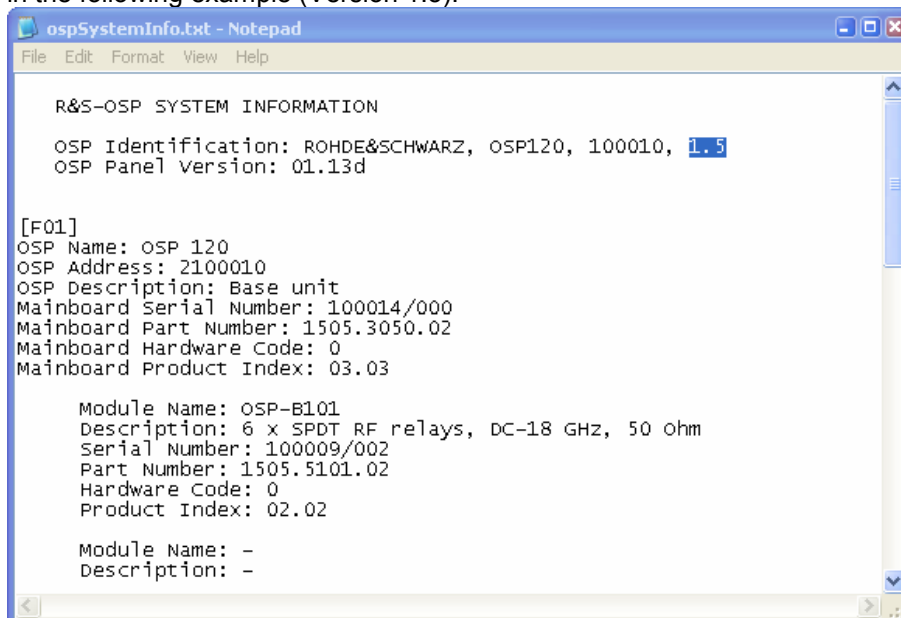

```
ospSystemInfo.txt - Notepad
File Edit Format View Help

R&S-OSP SYSTEM INFORMATION

OSP Identification: ROHDE&SCHWARZ, OSP120, 100010, 1.5
OSP Panel version: 01.13d

[F01]
OSP Name: OSP 120
OSP Address: 2100010
OSP Description: Base unit
Mainboard Serial Number: 100014/000
Mainboard Part Number: 1505.3050.02
Mainboard Hardware Code: 0
Mainboard Product Index: 03.03

Module Name: OSP-B101
Description: 6 x SPDT RF relays, DC-18 GHz, 50 ohm
Serial Number: 100009/002
Part Number: 1505.5101.02
Hardware Code: 0
Product Index: 02.02

Module Name: -
Description: -
```

### 1.12.2 Get Firmware Version via SCPI command

In remote mode the current OSP Firmware Version can be read via the “\*IDN?” command. When sending the Identification command, the OSP prompts back the following answer (example for OSP120) after pressing the Read button (see below example).

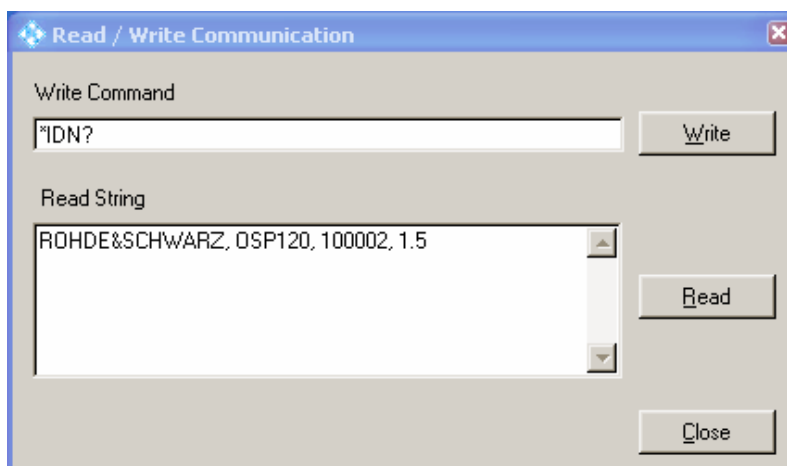

The last part of the string shows the actual firmware version (1.5 for the above example).

## 2 Getting Started

This chapter helps you to get familiar with the R&S OSP and explains how to solve basic tasks that you will frequently encounter when working with the instrument. Since the R&S OSP120 only has remote control capability, the manual operation of the instrument is achieved via the application OSP Panel which runs on an external computer connected to the same LAN network as the R&S OSP120. The OSP Panel, however, can also be used with the R&S OSP130.

The following chapter gives a short overview on the operation of the OSP Panel as

- Installing OSP Panel
- OSP Panel Functions
- Path Configuration
- Sample Session

---

### **⚠ CAUTION**

#### **Risk of shock hazard and instrument damage**

Before starting any measurement on your R&S OSP, please note the instructions given in chapter [Preparing for Use](#).

---

In the chapter Manual Operation you will find information on customizing the instrument according to your personal preferences. Chapter 7 also provides information on typical applications of the R&S OSP platform.

In the following we assume that you are familiar with standard Windows dialogs and mouse operation.

### 2.1 Connecting R&S OSP and PC

Please read chapter 1.9.1 for understanding the possibilities of IP address assignments. The following setup describes the connection of the R&S OSP120 or R&S OSP130 within a dedicated network; i.e. the connection to a single computer, in case you are not using the dynamic TCP/IP configuration (DHCP).

When using the dynamic TCP/IP configuration (DHCP), these steps are not required.



To set up a LAN connection, proceed as follows:

- Connect the R&S OSP to the computer using a cross-over RJ-45 cable: Ensure that the network configuration of the computer is set to the required protocol. Select **>Settings >Control Panel >Network Connections**. Select the properties of the active interface, then the properties of the TCP/IP protocol, and set the following IP address:

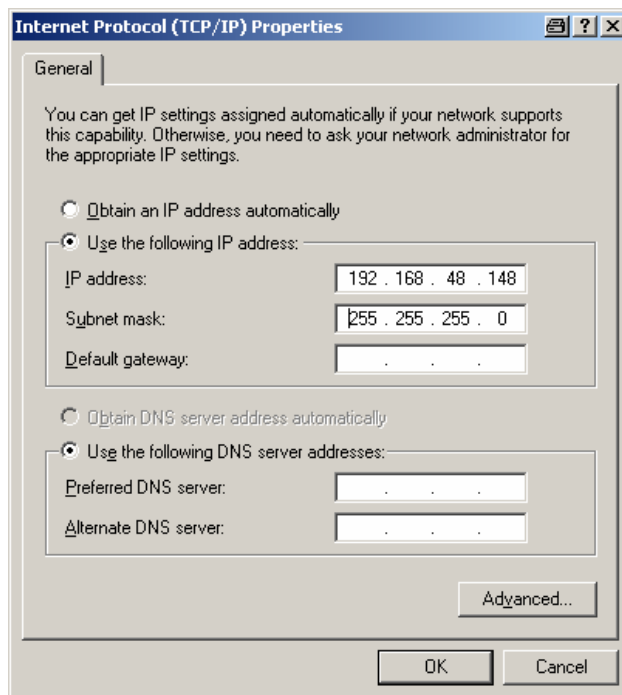

- The R&S OSP is configured by default to IP address **192.168.48.147**. This address is to be entered in the OSP Panel application when using the examples described in the following chapters.

## 2.2 Installing OSP Panel

The OSP Panel installation setup is available on CD which is part of the R&S OSP delivery.

The installation setup includes the VISA libraries which are necessary for running the OSP Panel.

To install the application, proceed as follows:

- Insert the documentation CD on the disk drive of your computer.
- Select the directory "OSP Panel" on the CD, select the file setup.exe and press the <ENTER> button to start the installation.
- If the installation is complete, confirm and exit the installation program.



## 2.3 OSP Panel Functions

The following sections can help you to make efficient use of the OSP Panel, which is the application for manual control of the R&S OSP120 and may also be used in connection with the R&S OSP130. The OSP Panel offers the following features:

- Configuration of the IP address
- Dialogs to control the different options configured in the R&S OSP
- Definition of path configurations
- Direct access to SCPI commands

The following examples are based on the assumption that the IP address has been obtained dynamically to be **10.33.10.173**.

### 2.3.1 Configuring/Connecting OSP Panel

When starting the OSP Panel, no instrument is connected via LAN network. The OSP Panel is in simulation mode and the following dialog appears:

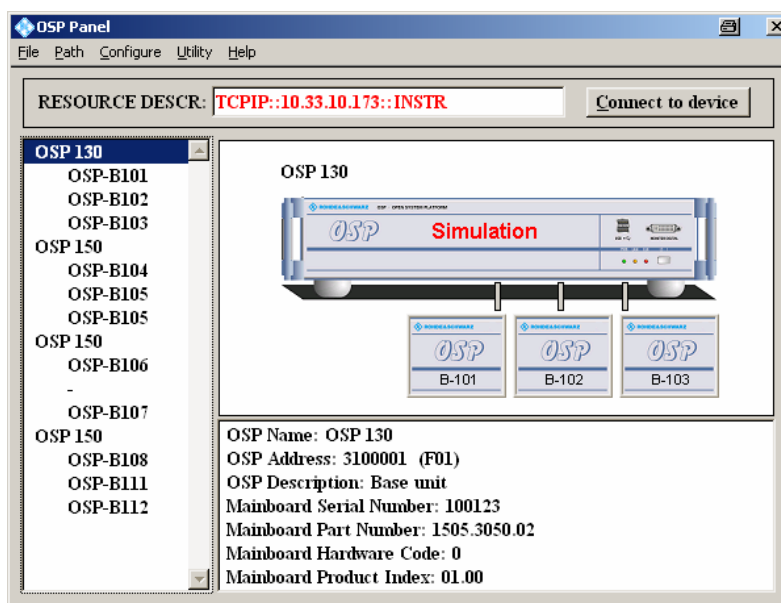

The R&S OSP remains in simulation mode as long as no connection to an instrument via LAN is performed.

To connect an R&S OSP via LAN, perform the following steps:

Get the actual IP address as described in chapter 2.1 and enter the address in the input field RESOURCE DESCR.

**Connect to device**

8. Press the "Connect to device" button at the upper right corner of the OSP Panel dialog to connect the instrument.



If your computer is equipped with a firewall function, it may be necessary to allow the firewall to unlock the OSP Panel. Here is an example of such a firewall message:

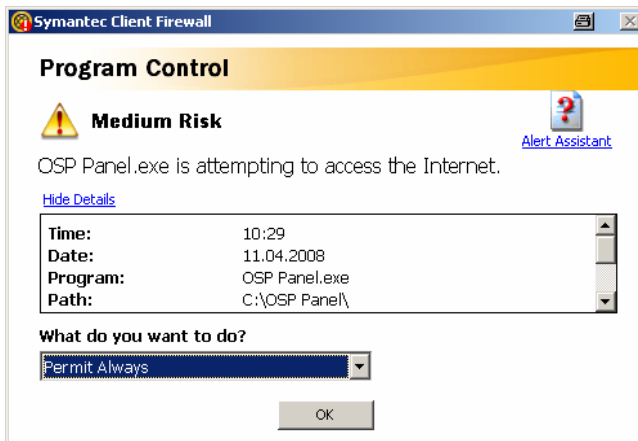

It is recommended to allow free access to Internet for the OSP Panel.

If the LAN connection is established, the R&S OSP device found on the LAN network is displayed in the left field together with the installed options.



Note that it is necessary to register the R&S OSP once, if the instrument is switched on for the first time or if the configuration has changed or if a firmware update has been made. See chapter 2.3.3 for further information. See also chapter 7.2 for actions related to extensions with an OSP150.

In the below example, an R&S OSP130 Device is found on the network which is equipped with three modules R&S OSP-B101, R&S OSP-B104 and R&S OSP-B102. Furthermore, to this device an R&S OSP150 is connected which is equipped with three modules R&S OSP-B101, R&S OSP-B102 and R&S OSP-B103.

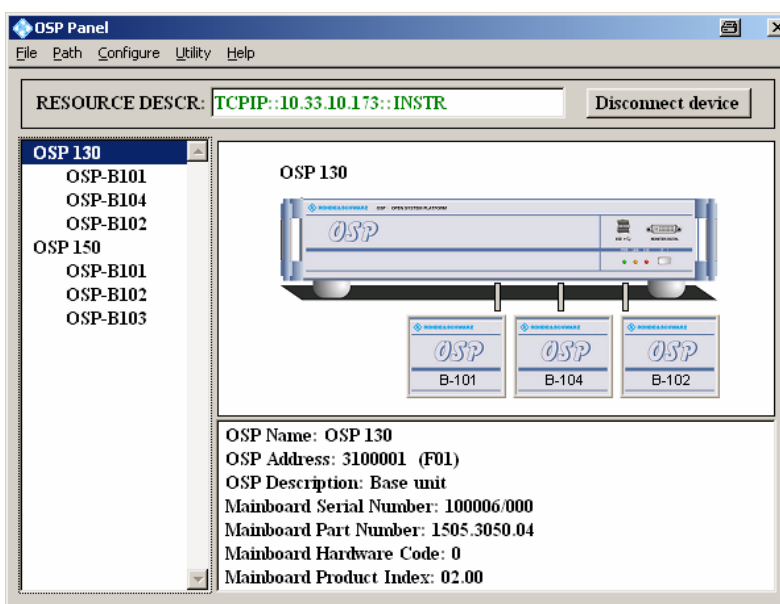

## 2.3.2 Addressing R&S OSP Device

Select the R&S OSP device in the left field of the OSP Panel dialog.

In the lower right field of the OSP Panel dialog additional information on the R&S OSP is displayed as follows:

OSP Name: OSP 130  
 OSP Address: 3100001 (F01)  
 OSP Description: Base unit  
 Mainboard Serial Number: 100006/000  
 Mainboard Part Number: 1505.3050.04  
 Mainboard Hardware Code: 0  
 Mainboard Product Index: 02.00

OSP Name	Shows the model of the OSP; i.e. OSP130
OSP address	The device address is read back from the OSP flash memory. The first OSP device (the device which can be addressed via LAN interface) in a system is preferably defined as Device F01.  The R&S OSP address is composed out of the R&S OSP version (last digit of the R&S OSP Ident Number) and the R&S OSP serial number (6 digit number):  Version:            xxxx.xxxxK03  Serial Number: 100001  The above example results in R&S OSP address → 3100001
OSP Description	Base unit (OSP120, OSP130) or Extension unit (OSP150)
Mainboard Serial Number:	The serial number read back from the R&S OSP Mainboard is displayed.
Mainboard Part Number	The part number read back from the R&S OSP Mainboard is displayed.
Mainboard Hardware Code	The hardware code read back from the R&S OSP Mainboard is displayed.
Mainboard Product Index	The product index read back from the R&S OSP Mainboard is displayed.



### OSP device

Note that no functions can be set selecting the R&S OSP Device. For the R&S OSP Device only the additional information as listed above can be read.

### OSP address

If an R&S OSP is set up for the first time, it is necessary to register the R&S OSP address once. Otherwise it may happen that the R&S OSP is correctly detected but no modules are indicated.

To register the R&S OSP proceed as follows:

1. Connect the instrument via LAN with the computer, where the OSP Panel is running (see chapter 2.3.1)

2. Start the OSP Panel, set the correct IP address, and select Connect to device.
3. Select **>Configure >System** in the OSP Panel.

The following dialog allows to register the R&S OSP:

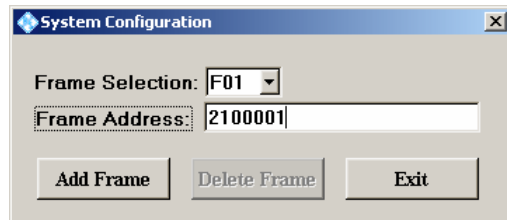

The OSP device which is connected to the LAN network is recommended to be defined as device F01 indicating the first OSP device connected with this IP address. Up to 9 instruments can be connected to the same IP address. They are distinguished by different frame numbers from F01 to F09.



1. Use the drop-down list to set the device number to F01.



9. Type in the device address

The OSP address is composed out of the OSP version (last digit of the OSP part number) and the OSP serial number (6 digit number): The information of the OSP version and the serial number can be found on the serial number label above the mains switch on the OSP's rear side:



- Use the drop-down list to set the device number to F01.



Version (OSP120): xxxx.xxxxK02

Serial Number: 100001

The above example results in OSP address → 2100001



10. Pressing the Add Frame button sends a corresponding command to the R&S OSP and the information is stored on the OSP flash memory.

The next time the OSP Panel is started and connected to the R&S OSP, the correct device information is read back from the OSP flash memory and all available R&S OSP modules are listed correctly.



### Configuration changes

Whenever the configuration has changed by adding or removing OSP150 extension units, you must repeat registration. For this purpose, remove all frames except the first one (F01), and insert them if required as new ones.

See also chapter 7.2 for extensions with an OSP150.

### 2.3.3 General Actions of OSP Panel

There are several general actions which can be done from the OSP Panel.

With the menu function **>Configure >Reset** all switches in the connected R&S OSP are set to their default positions.

The functions **>Configure >Select all Switches** and **>Configure >Deselect all Switches** define the starting point when collecting the settings for a path configuration. See chapter [2.4](#) for more details.

The menu function **>Utility > Re-Initialize Frames and Modules** will re-establish the communication link between the R&S OSP and its modules as well as to all extension units OSP150. Switch settings are not changed.

Other actions are described in the various parts of chapters [2.3](#) to [2.5](#).

## 2.3.4 Addressing R&S OSP Modules

If the OSP Device is correctly registered (see previous chapter), all R&S OSP modules available are displayed in the OSP Panel dialog. To control the R&S OSP modules, the following ways are possible:

1. Select the required module displayed in the left field of the OSP Panel dialog.  
or
2. Select the diagram of the required module in the upper right field of the OSP Panel dialog.

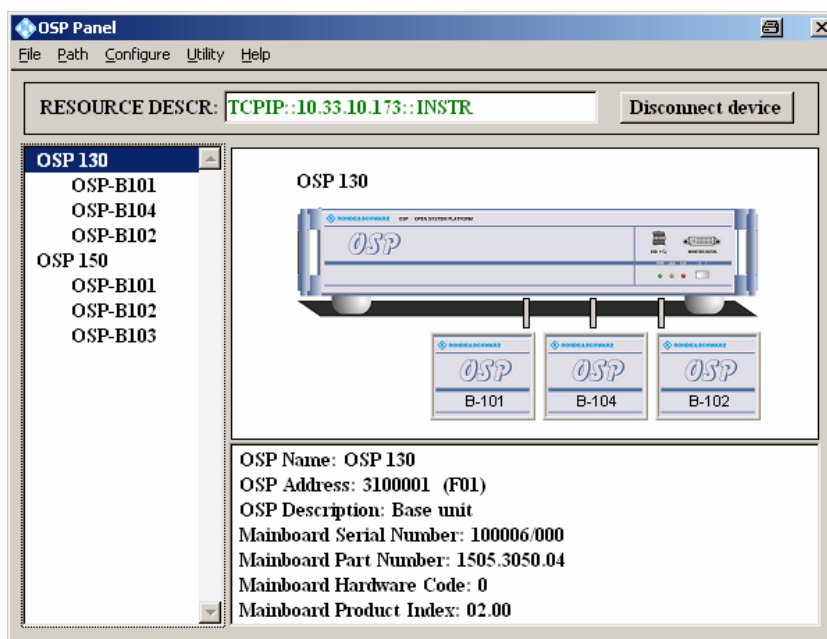

By double-clicking the required R&S OSP module, a window is opened which shows all the setup functions available for the selected module. The title line of that window also indicates the slot where this module is placed, or both slots if the module has double width (see also chapter 4.1.2). See the following chapters for the dialogs of the different R&S OSP modules.



### R&S OSP module configuration

If modules are configured in the R&S OSP but no modules are detected by the OSP Panel (indicated in blue), please check that the R&S OSP Device is registered correctly. Refer to chapter 2.3.2 to register the R&S OSP Device.

### 2.3.5 Controlling the R&S OSP-B101/-B106/-B107/-B111

The module R&S OSP-B101 contains six RF switches of SPDT type.

After selection of the R&S OSP-B101 module the following dialog is opened.

The module R&S OSP-B101 contains six RF switches of SPDT type, which is shown in the OSP-B101 dialog.

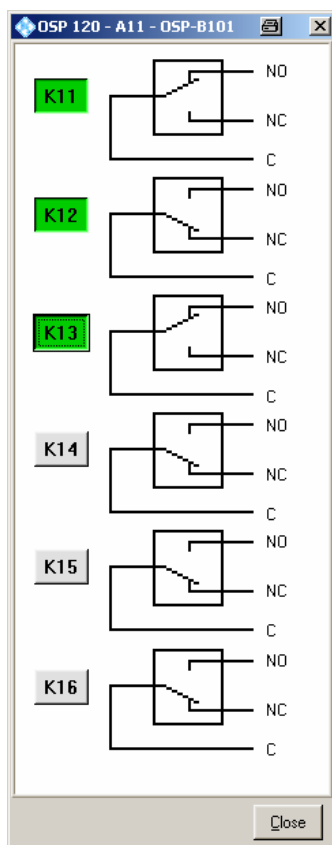

Clicking to the symbol of the relay, the position of each relay can be toggled individually.



#### SPDT switch

Note that the terminal NC assigns the Normally Closed position. When the relay is not activated, terminal NC is connected to terminal C.

The terminal NO is the Normally Open position. If the relay is activated, the terminal NO is connected to terminal C.

The buttons K11 up to K16 are not required for manual operation of the switches, but for defining a path configuration (see chapter 2.4).

**K12**

Any button K11 up to K16 in grey color indicates that this relay is not selected. A non selected relay is not considered when defining a path configuration.

**K11**

To take over particular relays into the path configuration, the relay buttons must be selected by clicking on each of the relay buttons required. The selected relay is

displayed with a button in green color. All relays whose relay buttons are selected are taken over into a path configuration.

Pressing the Shift key while clicking on a relay button will toggle between selecting all relays of this module and deselecting all of them.



### OSP-B101 dialog

When the dialog for operation of the R&S OSP-B101 module is opened, the actual relay setting of this module is read back from the hardware and displayed.

The dialog as described above applies to further options of the R&S OSP as far as the option has got a similar relay configuration. It will apply to the following modules:

Option	Relay configuration
OSP-B106	3 x SPDT relay with N connectors, 12 GHz, 3 x SPDT relays with BNC connectors, 900 MHz / 2 A
OSP-B107	6 x SPDT relay, solid state, 6 GHz
OSP-B111	6 x SPDT relay, 40 GHz



### Relay numbering

Please note that for the module OSP-B106 the relays are numbered from K1 to K6 but from K11 to K16 for all other modules.

## 2.3.6 Controlling the R&S OSP-B102/-B112

After selection of the R&S OSP-B102 module the following dialog is opened.

The module R&S OSP-B102 contains two RF switches of SP6T type, which is shown in the OSP-B102 dialog.



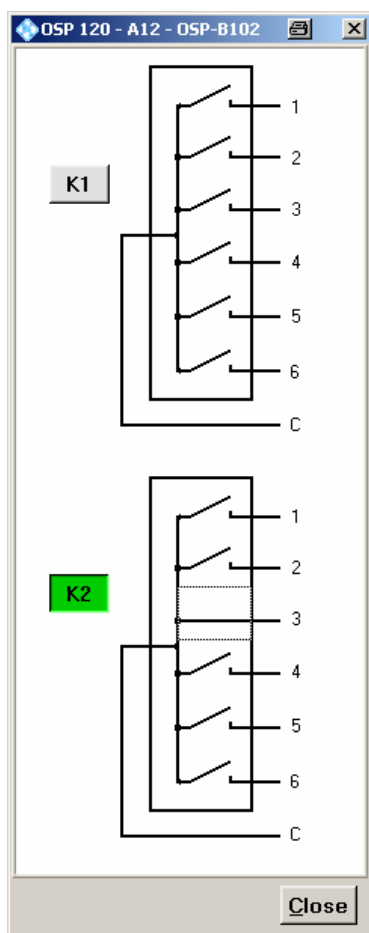

Clicking on any of the six positions of the two relays, this relay will switch to the associated terminal. Clicking on a closed position will open it and reset this relay.



### SP6T switch

Note that for this type of relay only one terminal (1 of 6) can be activated at the same time. If no terminal is activated, the relay is in open position.

The buttons K1 and K2 are not required for manual operation of the switches, but for defining a path configuration (see chapter 2.4).

**K1**

A button K1 and/or K2 in grey color indicates that this relay is not selected. A non selected relay is not considered when defining a path configuration.

**K2**

To take over particular relays into the path configuration, the relay buttons must be selected by clicking on each of the relay buttons required. The selected relay is displayed with a button in green color. All relays whose relay buttons are selected are taken over into a path configuration.

Pressing the Shift key while clicking on a relay button will toggle between selecting all relays of this module and deselecting all of them.



**OSP-B102 dialog**

When the dialog for operation of the R&S OSP-B102 module is opened, the actual relay setting of this module is read back from the hardware and displayed.

The dialog as described above applies to further options of the R&S OSP as far as the option has got the same relay configuration. It will apply to the following modules:

Option	Relay configuration
OSP-B112	2 x SP6T relay, 40 GHz

**2.3.7 Controlling the R&S OSP-B103**

After selection of the R&S OSP-B103 module the following dialog is opened.

The module R&S OSP-B103 contains two parallel ports, one with 16 output lines and one with 16 input lines. The OSP-B103 dialog shows both ports:

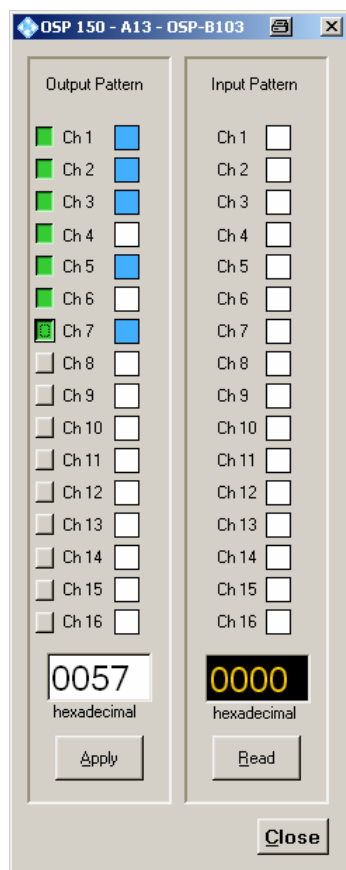

### 2.3.7.1 Setting the Output Pattern

Clicking on one of the channel buttons in the output pattern field, the status of the output channel can be changed.

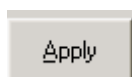
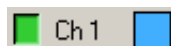
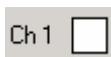
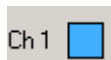

1. An output channel marked in blue color indicates that the output channel is switched to low level (GND). Switching is performed on an active low signal, therefore the blue color indicates the active state.
2. An output channel marked in white color indicates, that the output channel is in high impedance state. This is also the default after reset.
3. To take over particular channels of the output port into the path configuration, the button left to the channels of the output pattern must be selected by clicking on each button of the required outputs. The selected output channel is displayed in green color. All output ports with selected (green) buttons are taken over into a path configuration.
4. Pressing the Shift key while clicking on a relay button will toggle between selecting all relays of this module and deselecting all of them.
5. Pressing this button sets the OPS-B103 outputs to the defined output pattern.
6. The actual setting of the R&S OSP-B103 outputs now is displayed in the output pattern field (Ch1 to Ch16).
7. The hexadecimal representation of the output pattern is displayed in the OSP-B103 dialog, too. Ch1 corresponds to the lowest bit, having the value 1, whereas Ch16 is the highest bit, having the value 8000.



#### OSP-B103 dialog

When the dialog for operation of the R&S OSP-B103 module is opened, the actual output pattern setting of this module is read back from the hardware and displayed.

#### I/O ports

Note that for I/O ports the hardware specification must be observed when connecting external equipment. See chapter 7.4 for further information.

### 2.3.7.2 Reading the Input Pattern

The input pattern of the R&S OSP-B103 can be read by one click.

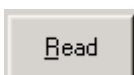

Pressing this button reads the input pattern of the OPS-B103

The status of each input now is displayed in the input pattern field (Ch1 to Ch16).

The hexadecimal representation of the input pattern is displayed in the OSP-B103 dialog, too. Ch1 corresponds to the lowest bit, having the value 1, whereas Ch16 is the highest bit, having the value 8000.

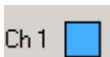

An input channel marked in blue color indicates that the input channel reads high level.

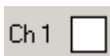

1. An input channel marked in white color indicates that the input channel reads low level.



**OSP-B103 dialog**

When the dialog for operation of the R&S OSP-B103 module is opened, the actual input pattern of this module is read back from the hardware and displayed.

**2.3.8 Controlling the R&S OSP-B104**

After selection of the R&S OSP-B104 module the following dialog is opened.

The module R&S OSP-B104 contains control for up to four external power relays. Furthermore, five output lines and four input lines of I/O ports are available, and there is some specific interlock functionality. The OSP-B104 dialog shows all these elements:

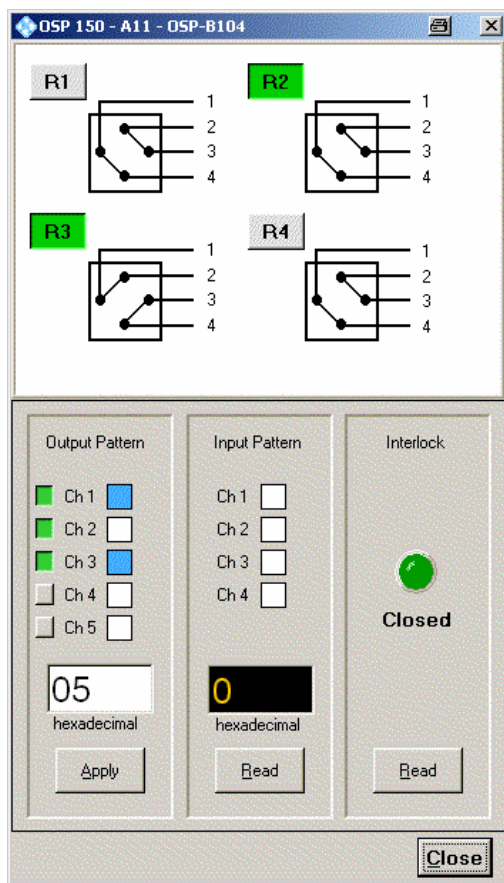

See also chapter 8.2.4 for a detailed description of the interface.

### 2.3.8.1 Setting the Transfer Relays

Clicking to the symbol of the relay, the position of each relay can be toggled individually. In one position the connections are made between connectors 1 and 2 and between 3 and 4. In the other position the connections are made between connectors 1 and 4 and between 2 and 3.

The buttons R1 up to R4 are not required for manual operation of the switches, but for defining a path configuration (see chapter 2.4).

R1

Any button R1 up to R4 in grey color indicates that this relay is not selected. A non selected relay is not considered when defining a path configuration.

R2

To take over particular relays into the path configuration, the relay buttons must be selected by clicking on each of the relay buttons required. The selected relay is displayed with a button in green color. All relays whose relay buttons are selected are taken over into a path configuration.

Pressing the Shift key while clicking on a relay button will toggle between selecting all relays of this module and deselecting all of them.



#### OSP-B104 dialog

When the dialog for operation of the R&S OSP-B104 module is opened, the actual relay setting of this module is read back from the hardware and displayed. The information from the relay status is used, therefore also manual operation of the relay is recognized.

### 2.3.8.2 Setting the Output Pattern

Clicking on one of the channel buttons in the output pattern field, the status of the output channel can be changed.

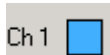

An output channel marked in blue color indicates that the output channel is switched to low level (GND). Switching is performed on an active low signal, therefore the blue color indicates the active state.

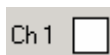

An output channel marked in white color indicates, that the output channel is in high impedance state. This is also the default after reset.

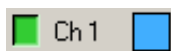

To take over particular channels of the output port into the path configuration, the button left to the channels of the output pattern must be selected by clicking on each button of the required outputs. The selected output channel is displayed in green color. All output ports with selected (green) buttons are taken over into a path configuration.

Pressing the Shift key while clicking on a relay button will toggle between selecting all relays of this module and deselecting all of them.

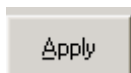

Pressing this button sets the OPS-B104 outputs to the defined output pattern. The actual setting of the R&S OSP-B104 outputs now is displayed in the output pattern field (Ch1 to Ch5).

The hexadecimal representation of the output pattern is displayed in the OSP-B105 dialog, too. Ch1 corresponds to the lowest bit, having the value 1, whereas Ch5 is the

highest bit, having the value 10.



#### OSP-B104 dialog

When the dialog for operation of the R&S OSP-B104 module is opened, the actual output pattern setting of this module is read back from the hardware and displayed.

#### I/O ports

Note that for I/O ports the hardware specification must be observed when connecting external equipment. See chapter 7.4 for further information.

### 2.3.8.3 Reading the Input Pattern

The input pattern of the R&S OSP-B104 can be read by one click.

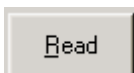

1. Pressing this button reads the input pattern of the OPS-B104

The status of each input now is displayed in the input pattern field (Ch1 to Ch4).

The hexadecimal representation of the input pattern is displayed in the OSP-B104 dialog, too. Ch1 corresponds to the lowest bit, having the value 1, whereas Ch4 is the highest bit, having the value 8.

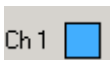

2. An input channel marked in blue color indicates that the input channel reads high level.

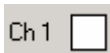

3. An input channel marked in white color indicates that the input channel reads low level.



#### OSP-B104 dialog

When the dialog for operation of the R&S OSP-B104 module is opened, the actual input pattern of this module is read back from the hardware and displayed.

### 2.3.8.4 Reading the Interlock State

The interlock state of the R&S OSP-B104 can be read by one click.

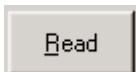

Pressing this button reads the interlock state of the OPS-B104

The status of the interlock, i.e. if there is a connection between pins 7 and 15 of the IN / OUT connector, is indicated. A green signal shows a closed interlock, a red signal an open interlock. If the interlock is closed, a relay also closes a contact between pins 8 and 14 of the IN / OUT connector.



#### OSP-B104 dialog

When the dialog for operation of the R&S OSP-B104 module is opened, the actual interlock status is read back from the hardware and displayed.

## 2.3.9 Controlling the R&S OSP-B108

After selection of the R&S OSP-B108 module the following dialog is opened.

The module R&S OSP-B108 contains one switches of 4P6T type, which is shown in the OSP-B108 dialog.

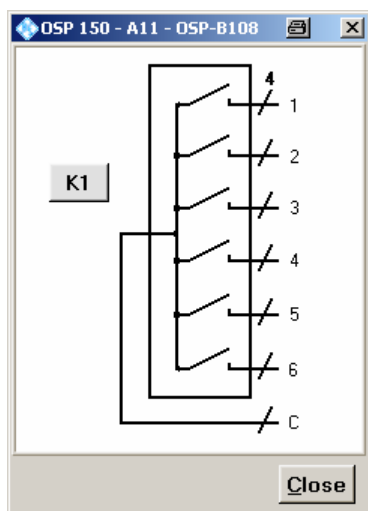

- ▶ Clicking on any of the six positions this relay will switch to the associated terminal. Clicking on a closed position will open it and reset this relay.



#### 4P6T switch

Note that for this type of relay only one terminal (1 of 6) can be activated at the same time. If no terminal is activated, the relay is in open position.

The buttons K1 is not required for manual operation of the switches, but for defining a path configuration (see chapter 2.4).

**K1** A button K1 and/or K2 in grey color indicates that this relay is not selected. A non selected relay is not considered when defining a path configuration.

**K1** To take over particular relays into the path configuration, the relay buttons must be selected by clicking on each of the relay buttons required. The selected relay is displayed with a button in green color. All relays whose relay buttons are selected are taken over into a path configuration.  
Pressing the Shift key while clicking on a relay button will toggle between selecting all relays of this module and deselecting all of them.



#### OSP-B108 dialog

When the dialog for operation of the R&S OSP-B108 module is opened, the actual relay setting of this module is read back from the hardware and displayed.

---

## 2.4 Path Configuration

A very comfortable way to define the different switching paths required in a test setup or in a system is the R&S OSP feature “path configuration”. This utility allows to combine several relay positions of different R&S OSP modules in one path information. The path can be named with a suitable name. If path switching is required, only the path configuration is called by its name and the switching is performed more or less by a single command.

The advantage to make use of the OSP path configuration utility is:

- The switching is called by logical name from the external application (for example EMC32 software). Using the logical name, the external application does not need to know the R&S OSP hardware configuration.
- If the hardware configuration changes, it is sufficient to adapt the path configuration inside the R&S OSP. The external application does not need to be changed.



#### Choosing a default selection

To obtain the correct switching for a new path configuration, it is recommended to start with a well-defined default selection. There are two possibilities:

If the number of switches to be included in a path is rather small, it is recommended to deselect all switches. This is done by >Configure >Deselect all Switches.

If the number of switches is rather large, use >Configure >Select all Switches instead.

Don't forget to select / deselect all switches which are not correctly selected by this default selection.

---



## 2.4.1 Save a Path

The path configuration is supported by the OSP Panel application. Refer to chapters 2.2 and 2.3 for the installation and operation of the OSP Panel.

To have a defined condition for the path switching, it is recommended to start with the R&S OSP in Reset condition.

A path configuration may consist out of several relays located on different R&S OSP modules. Please note that the relay buttons in the corresponding dialogs must be selected for all relays which should be taken over in the path configuration.

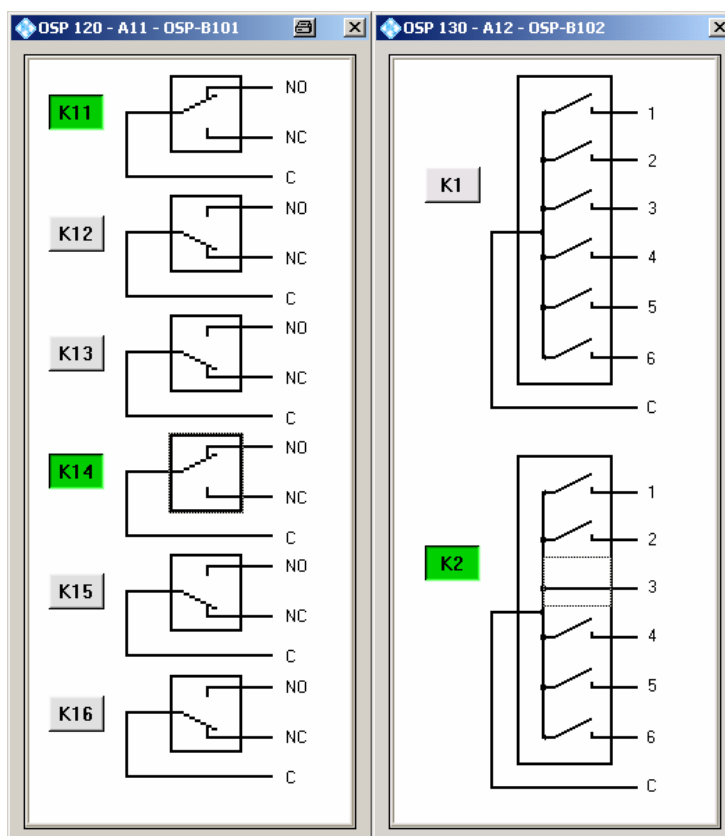

In the above example, the relays K11 and K14 from module R&S OSP-B101 and the relay K2 from module R&S OSP-B102 will be saved as a path..

To define and save the path, proceed as follows:

1. Select **>Path >Save Path ...** in the OSP Panel.

The following dialog will appear:

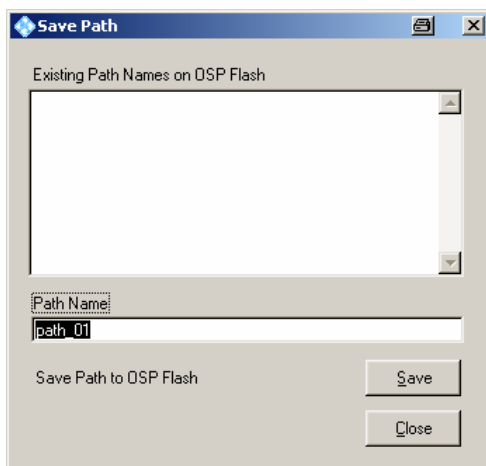

The path configuration is named by default to “path\_01”. A new name for the path configuration can be entered by overwriting the default name.

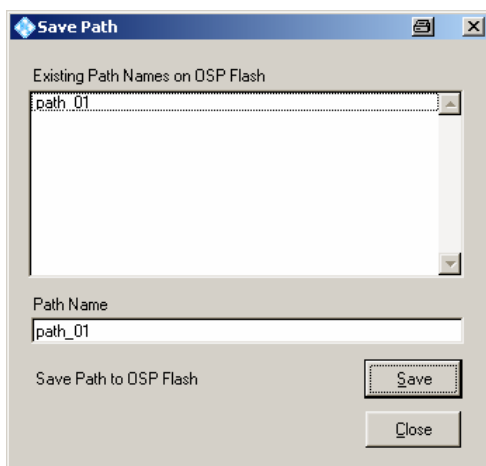

- 2. Pressing the button Save saves the path in the flash memory of the R&S OSP.

The upper data field shows the existing paths which already are stored in the R&S OSP flash memory.

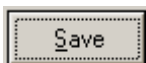

- 3. Takes over the actual switching into the path and stores the path in the R&S OSP.

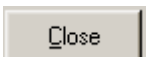

- 4. Will exit the dialog



### Invalid path configurations

When changing the hardware configuration of an OSP it may happen that a previously stored path no longer is applicable. For example, moving a module to a neighboring position and leaving the previous position empty will make all references to this slot invalid.

Whenever the OSP Panel encounters such an invalid path, it will display some warning message, and in addition the path name will be displayed in blue, giving some bare information about the included switches.

## 2.4.2 Switch a Path

If a path has been defined as described in the previous chapter, the path can be switched as follows:

1. Start the OSP Panel.
2. Select **>Path >Switch Path ...** in the OSP Panel.

The following dialog appears:

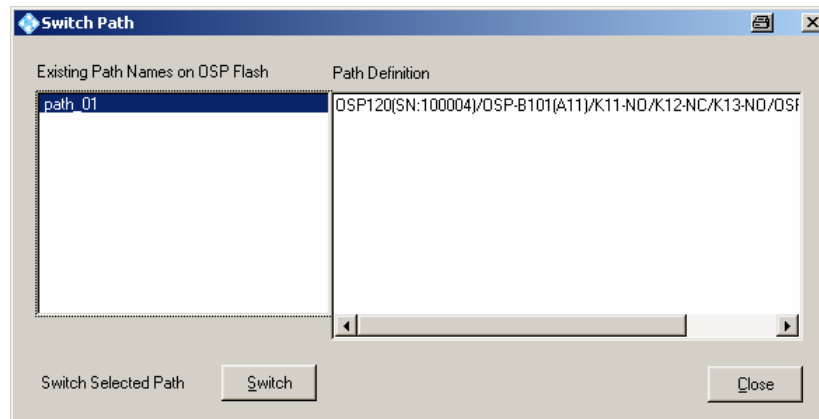

The left field shows the names of all path configurations which already have been defined. The highlighted path configuration will be switched when pressing the Switch button.

The right field Path Definition shows all relays and settings related to the selected path.

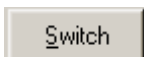

The selected path configuration will be switched; i.e. all the relays and outputs, respectively, which are part of the path, will be set to the defined position.

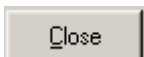

Pressing this button will exit the dialog

### 2.4.3 Delete a Path

If a path has been defined as described in the previous chapter, the path can be deleted as follows:

1. Start the OSP Panel.
2. Select **>Path >Delete Path ...** in the OSP Panel.

The following dialog appears:

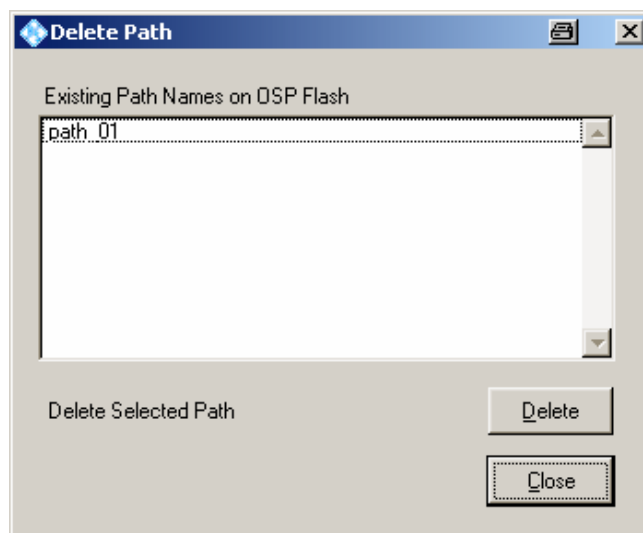

The field shows the names of all paths which already have been defined. The highlighted path configuration will be deleted when pressing the Delete button.

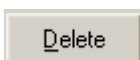

The selected path will be deleted from the flash memory in the R&S OSP. The only possibility to recover a path which was unintentionally deleted is to use the Import Path function, assuming the path has been exported before.

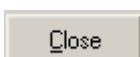

Pressing this button will exit the dialog

## 2.4.4 Export a Path

If a path has been defined as described in the previous chapter, the path can be exported to a file as follows:

1. Start the OSP Panel.
2. Select **>Path >Export Paths ...** in the OSP Panel.

The following dialog appears:

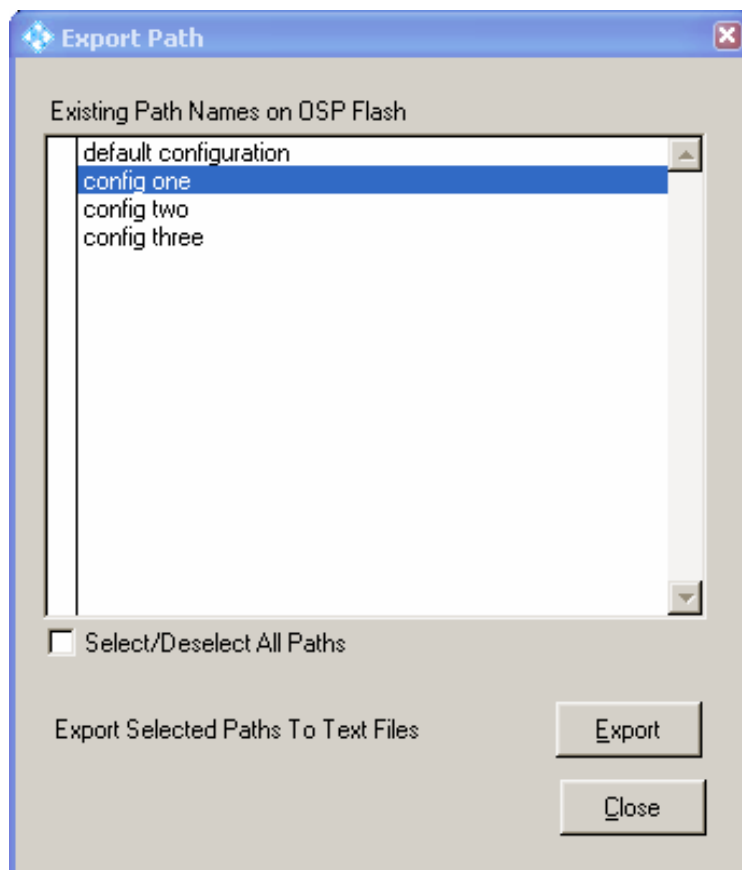

The list of path names contains all paths stored on the flash memory of the OSP. A tick in the leftmost column indicates which paths are currently selected in this dialog. Clicking into a line toggles selection and deselection of the path. By activating the check box below the list all paths can be selected or deselected at once.

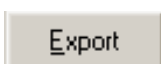

End of path selection, go to the following dialog.

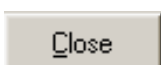

Pressing this button will exit the dialog.

In the next dialog the directory is chosen where the files containing the path information are created.

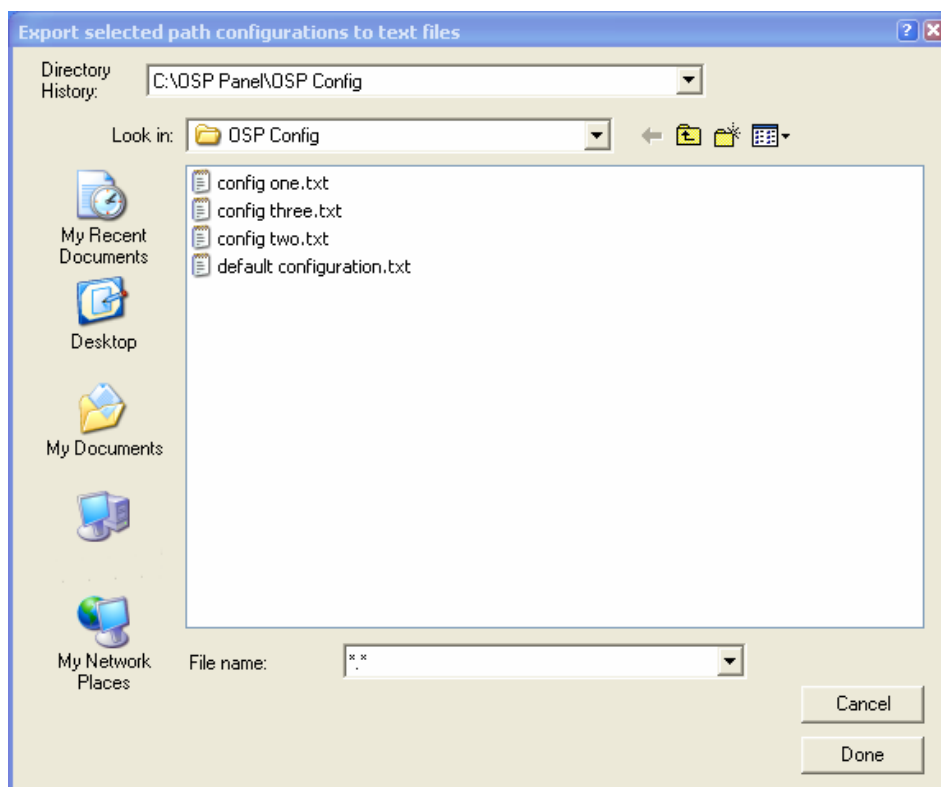

With the usual Windows operation one can move throughout the files system in order to define the directory. By default the directory is the installation path of the OSP Panel.

The file name selection in the lower part of the dialog has no meaning. Only the directory name in the field at the top of the dialog is used.

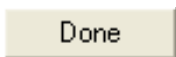

The selected paths will be saved as files with the suffix ".txt" to the directory indicated.

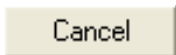

Pressing this button will exit the dialog

## 2.4.5 Import a Path

If a path has been exported as described in the previous chapter, the path can be imported again. It is required that the OSP Panel is connected to an instrument.

1. Start the OSP Panel.
2. Select **>Path >Import Paths ...** in the OSP Panel.

The following dialog appears:

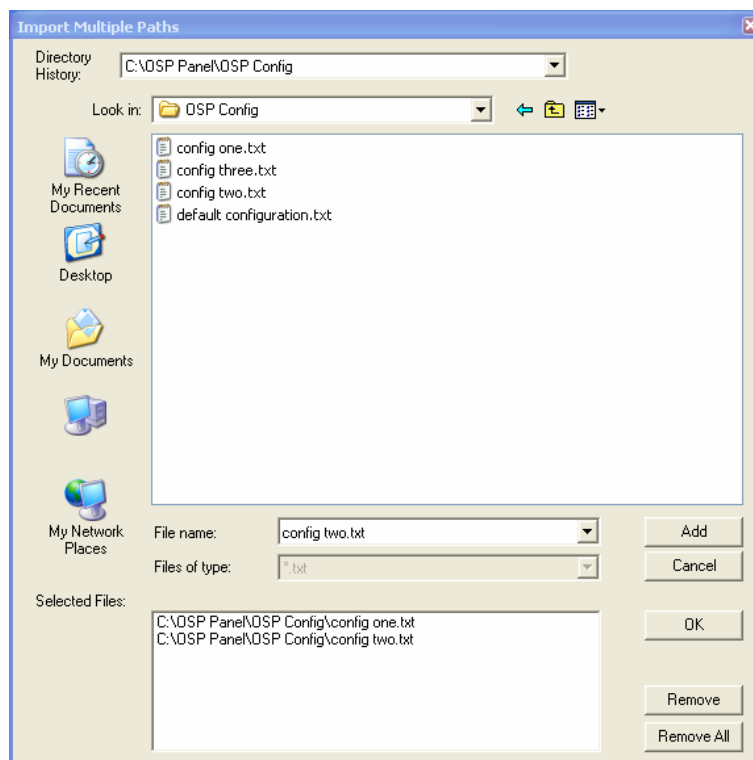

This dialog allows to select all files which shall be imported and saved on the OSP. Once all required files are collected, pressing the OK button will start the import.

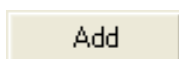

Pressing the Add button moves the marked file to the list of selected files. With the standard Windows function a group of files can be selected at once: using the Shift key while clicking on a second file will mark all files between a first file and this one, and using the Ctrl key at the same time will add the second file as a marked one.

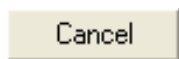

Will exit the dialog

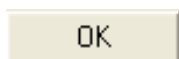

The selected files will be imported and stored as paths to the R&S OSP flash memory.

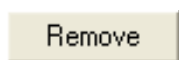

The marked file will be removed from the list of selected files.

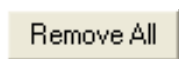

All files will be removed from the list of selected files.

## 2.5 Sample Session

The sample session shows a typical application of the R&S OSP and gives a guidance to the user how to solve the various switching tasks with the R&S OSP.

### 2.5.1 Example Path Configuration

The following example shows how to set up the path for a Microwave EMS system up to 18 GHz consisting of a signal generator, three amplifiers and a two-channel power meter. The following signal paths are required and have to be set dependent on the frequency range.

- Generator output to amplifier input
- Amplifier output forward power to power meter
- Amplifier output reverse power to power meter

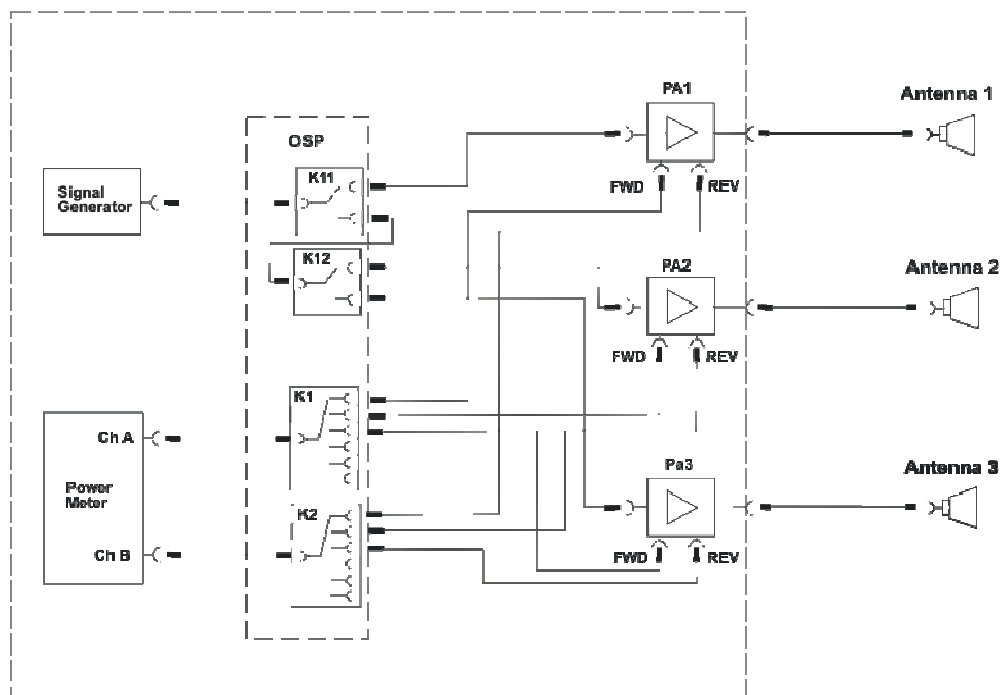



### 2.5.1.1 Defining the Path for PA1

To have a defined condition for the path switching, it is recommended to start with the R&S OSP in Reset condition.



#### Reset

To obtain the correct switching for a new path configuration, it is recommended to reset the R&S OSP. Select in the OSP Panel **>Configure >Deselect all Switches**.

According to the above example, for amplifier PA1 the following paths are required:

Signal path	Required relay position
Sig Gen to PA1 input	R&S OSP-B101 / K11- NO
PA1 Fwd to Power Meter Ch A	R&S OSP-B102 / K1-1
PA1 Fwd to Power Meter Ch B	R&S OSP-B102 / K2-1

Start the OSP Panel and make sure not to take over any undesired relay setting. Select therefore in the OSP Panel **>Configure >Deselect all Switches**.

After that, select the OSP-B101 dialog and set K11 to position NO. Do not forget to select the K11 button.

Now select the OSP-B102 dialog and set K1 and K2 to position 1. Do not forget to select the K1 and K2 buttons.

Now start the path configuration as follows:

- ▶ Select **>Path >Save Path ...** in the OSP Panel.

The following dialog will appear:

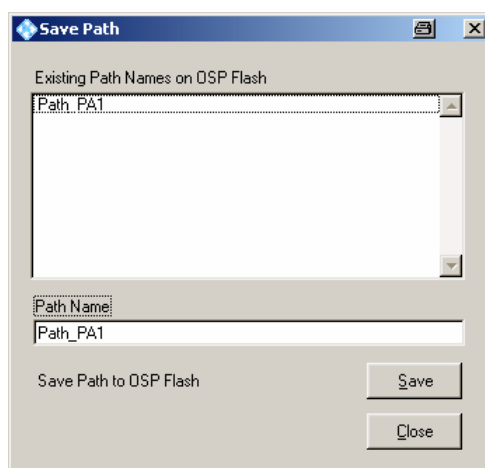

The upper data field shows the paths which are already stored in the R&S OSP. Type in the path name "Path\_PA1" and press the button "Save".

### 2.5.1.2 Defining the Path for PA2

According to the above example, for amplifier PA2 the following paths are required:

Signal path	Required relay position
Sig Gen to PA2 input	R&S OSP-B101 / K11- NC, K12-NO
PA2 Fwd to Power Meter Ch A	R&S OSP-B102 / K1-2
PA2 Fwd to Power Meter Ch B	R&S OSP-B102 / K2-2

Start the OSP Panel and make sure not to take over any undesired relay setting. Select therefore in the OSP Panel **>Configure >Deselect all Switches**.

After that, select the OSP-B101 dialog and set K11 to position NC and K12 to position NO. Do not forget to select the K11 and K12 buttons.

Now select the OSP-B102 dialog and set K1 and K2 to position 2. Do not forget to select the K1 and K2 buttons.

Now start the path configuration as follows:

- ▶ Select **>Path >Save Path ...** in the OSP Panel.

The following dialog will appear:



The upper data field shows the paths which are already stored in the R&S OSP. Type in the path name "Path\_PA2" and press the button "Save".

### 2.5.1.3 Defining the path for PA3

According to the above example, for amplifier PA3 the following paths are required:

Signal path	Required relay position
Sig Gen to PA3 input	R&S OSP-B101 / K11- NC, K12-NC
PA3 Fwd to Power Meter Ch A	R&S OSP-B102 / K1-3
PA3 Fwd to Power Meter Ch B	R&S OSP-B102 / K2-3

Start the OSP Panel and make sure not to take over any undesired relay setting. Select therefore in the OSP Panel **>Configure >Deselect all Switches**.

After that, select the OSP-B101 dialog and set K11 to position NC and K12 to position NC. Do not forget to select the K11 and K12 buttons.

Now select the OSP-B102 dialog and set K1 and K2 to position 3. Do not forget to select the K1 and K2 buttons.

Now start the path configuration as follows:

- ▶ Select **>Path >Save Path ...** in the OSP Panel.

The following dialog will appear:

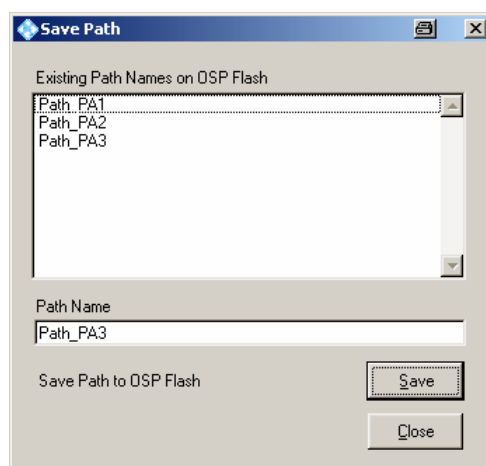

The upper data field shows the paths which are already stored in the R&S OSP. Type in the path name "Path\_PA3" and press the button "Save".

The path configuration now is stored in the OSP flash memory and is available for further use.

## 2.5.2 Manual Setting of the Paths

To set up the path for power amplifier PA 1, PA2 and PA3, respectively, only a simple step is required.

- ▶ Select **>Path >Switch Path ...** in the OSP Panel.

The following dialog appears:

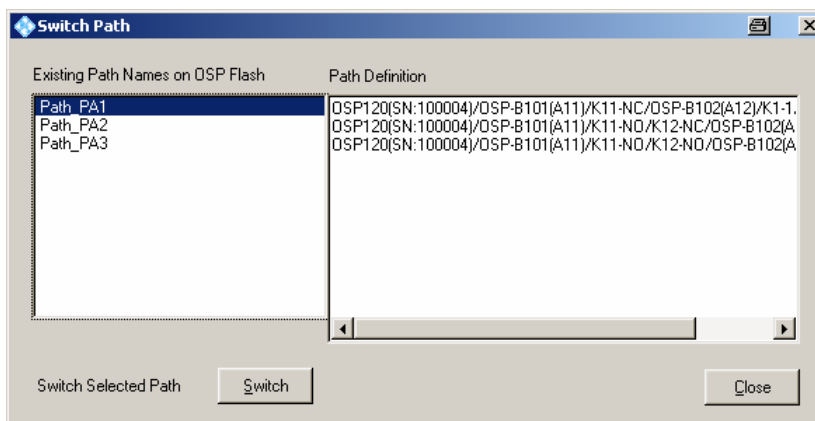

Select the path name Path\_PA1, press the button “Switch” and all necessary switching for PA1 is done.

For PA2 and PA3 proceed accordingly.

The field Path Definition shows the relay setting of the selected path.

The path definition also is shown in the OSP Panel system information.

- ▶ Select >File >System Info ... in the OSP Panel. For the above example, the following information is shown:

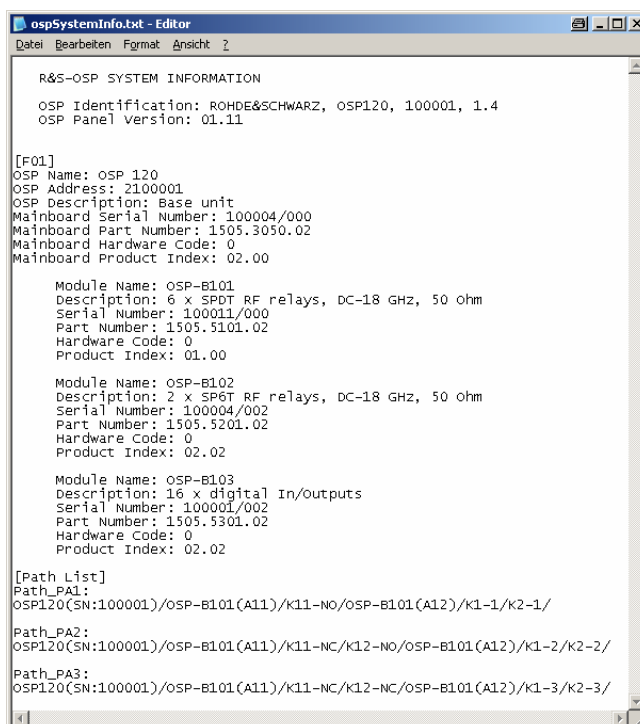

### 2.5.3 Remote Control Setting of the Path Configuration

Once the required path configurations are stored in the R&S OSP, they are available by remote control applications like the R&S EMC32 software.

The advantage to make use of the OSP path configuration utility is:

- The switching is called by logical name from the external application (for example EMC32 software). Using the logical name, the external application does not need to know the R&S OSP hardware configuration.
- If the hardware configuration has to be changed, only the path configuration inside the R&S OSP must be adapted. The external application does not need to be changed.

For the above examples, the following strings are to be sent to the R&S OSP:

**ROUTE:CLOSE "Path\_PA1"**

**ROUTE:CLOSE "Path\_PA2"**

**ROUTE:CLOSE "Path\_PA3"**

Further information on remote control functions are to be found in Chapters [5](#) and [6](#). Information of applications together with the R&S EMC32 software is available in chapter [7.1](#).

## 3 Manual Operation

The model R&S OSP120 is the version in the R&S OSP family which is operated remote controlled. There are no keys and display on the front panel for manual control. If an R&S OSP150 is connected to this OSP120, it is also controlled from there.

See next chapter for kind of manual operation.

The model R&S OSP130 is equipped with display and front panel keys for manual operation.

### 3.1 Manual Operation of the Modules

A “manual operation” of the instrument functions is achieved by the OSP Panel or using the graphical user interface (GUI) of the R&S OSP via Web-Browser (all models of OSP family).

The model R&S OSP130 can be operated using the GUI together with the OSP130 Display and keyboard.

The application OSP Panel runs on an external computer with Windows Operating System. The external computer is connected to the R&S OSP via LAN network.

See chapters [2.2](#) and [2.3](#) for installation and operation of the OSP Panel.

Information how to run the GUI via Web-Browser are provided chapter [4.3](#).

Details to the manual operation of the R&S OSP130 are given in chapter [4.3](#).

### 3.2 R&S OSP Setups

All setups which are necessary to perform in the Linux operating system, which is integral part of the R&S OSP120 or OSP130, are to be done via external keyboard and external monitor (not for OSP130).

See chapter [1.7.2](#) and [1.7.3](#) of this manual how to connect these accessories.

Chapter [1.10](#) gives an example for Linux related actions.

## 4 Instrument Functions

The following chapter describes the instrument functions of the R&S OSP. The basic instrument R&S OSP is the Platform for Switching and Control Purpose which is completed by several options. The function of the instrument depends on the options (R&S OSP modules) which are fitted in the instrument.

As an overview and for better understanding of the instrument function and the configuration possibilities, the following chapter shows block diagrams of the R&S OSP.

Then there is a description of the available modules for the R&S OSP and their function.

Basic instrument functions like selftest and configuration information are described as well.

### 4.1 R&S OSP Instrument Frame

The R&S OSP is designed as a 19" unit with two height units. The instruments R&S OSP120 and R&S OSP130 can remotely be controlled via LAN interface.

The R&S OSP120 contains no front elements for manual operation and is therefore only to be used in remote operation.

The R&S OSP130 can operate as a stand-alone instrument thus not requiring remote control. Front panel keys and a display allow local operation. It may also be integrated in remotely controlled systems.

The R&S OSP150 is an extension of the OSP120 or OSP130 allowing more modules to be used. It is connected via CAN bus connected to the rear side of the R&S OSP.

The R&S OSP unit has no switching functions as long as no R&S OSP modules are installed.

Depending on the model, the R&S OSP frame unit can consist of the following blocks:

- Computer LPC8 (Low Profile Controller)
- Mainboard
- Power supply
- Interface for USB/DVI
- Front panel with function keys and a color display screen

Switching functions are added to the R&S OSP frame unit by installation of R&S OSP modules. The R&S OSP offers three slots for installation of R&S OSP modules. The modules are installed from the rear side of the instrument. A maximum of three R&S OSP modules can be configured.

### 4.1.1 R&S OSP Block Diagram

The following block diagram shows the main functional groups of the R&S OSP120.

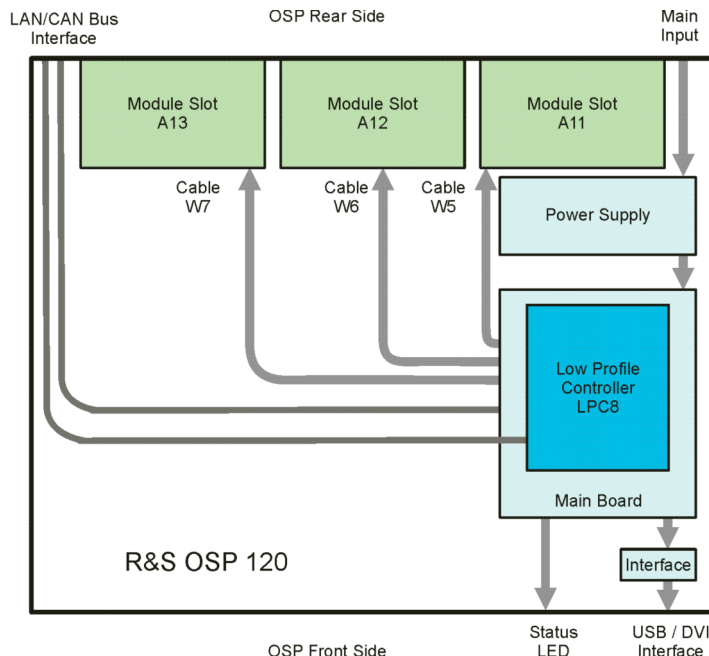

**Figure 1 Block Diagram R&S OSP120**

The central part of the R&S OSP frame is the **Low Profile Controller LPC8** with Linux Operating System. The computer handles the external interfaces of the R&S OSP120 such as LAN, USB and DVI. It also serves the internal interfaces in the R&S OSP120 like the control ports for the three slots which can take the R&S OSP modules.

The single board computer is plugged onto the R&S OSP **Main Board**. The basic component on the mainboard is an FPGA which supplies all necessary interfaces between computer PCI Bus and R&S OSP internal interfaces like the control ports for the R&S OSP modules. The CAN bus which is used to connect further R&S OSP extension units is implemented in the FPGA as well.

The power is supplied by a 175 W switching type **power supply**. The supply voltage for the R&S OSP modules and their relays is generated by a voltage converter which is placed on the Main Board.

Via a small **interface board** the connectors of the Low Profile Controller are adapted to the standard interfaces to connect USB devices and the DVI monitor.



The next block diagram shows the main functional groups of the R&S OSP130.

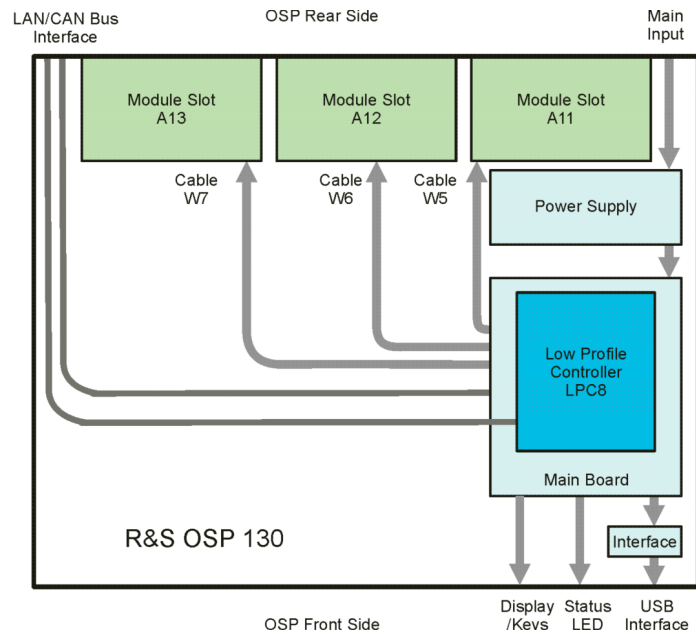

Figure 2 Block Diagram R&S OSP130

Additional to the OSP120, in the OSP130 the connection to the front side display unit and keys is available for local operation. No connection to an external monitor is available.

Finally, the block diagram of the OSP150 extension unit shows its main functional blocks:

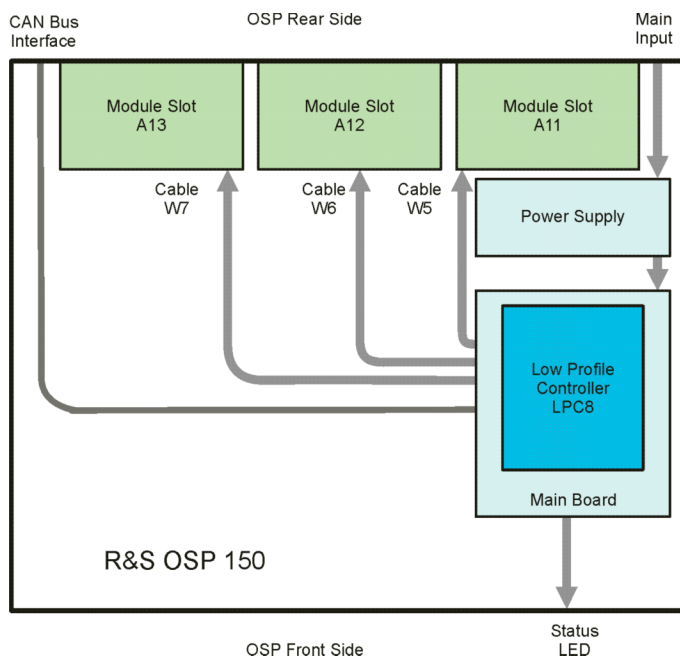
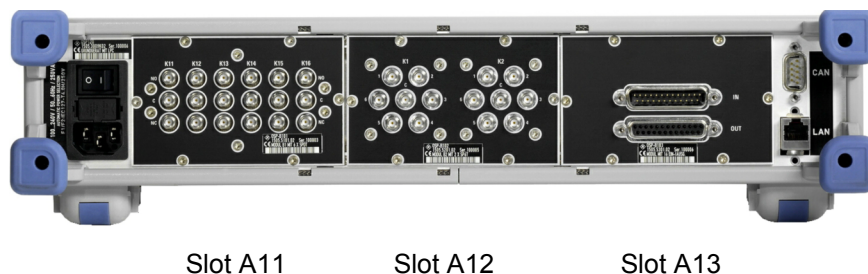

Figure 3 Block Diagram R&S OSP150

## 4.1.2 R&S OSP Module Slots

The R&S OSP offers three slots for installation of R&S OSP modules. The modules are installed from the rear side of the instrument. A maximum of three R&S OSP modules can be configured. If more R&S OSP modules are required, the R&S OSP can be extended by the version R&S OSP150. The extension unit R&S OSP150 is controlled from the R&S OSP120 or OSP130 by CAN bus Interface.

Refer to chapter 7.2 for detailed information on the extension unit R&S OSP150.



**Figure 4 R&S OSP Module Slots**

The slots are designated with A11, A12 and A13. The same order is used when addressing the modules; i.e. R&S OSP module 1 corresponds to slot A11 etc.

In principle the R&S OSP modules can be installed in the slots in any order. A slot which is not occupied will be shown as empty by the OSP Panel application.

### NOTICE

#### Module Slots

The depth of the module slot A11 is limited. Only modules with a depth < 70 mm like the modules R&S OSP-B101, R&S OSP-B102, R&S OSP-B103, R&S OSP-B107, R&S OSP-B111 or R&S OSP-B112 can be operated in this slot! R&S OSP-B106 can be placed in slots A11+ A12 or A12 + A13.

For installation of the modules see the corresponding installation procedures.

## 4.2 Module Functions

As already mentioned, the switching capability is added to the R&S OSP by installation of an R&S OSP module. For the different kind of switching applications, a series of R&S OSP modules is available.

The following chapters describe the function of the R&S OSP modules.

### 4.2.1 RF Switch Module R&S OSP-B101/-B107/-B111

The module R&S OSP-B101 consists of six SPDT switches. All six switches can be operated independently from each other.

The relay is a failsafe type; i.e. an RF connection is provided from the terminal C (Common) to the position NC (normally closed) with no voltage applied to the relay. To maintain an RF connection between the terminal C (Common) and the position NO (normally open), a continuous voltage is to be applied to the relay.



Figure 5 Module R&S OSP-B101

The relays are mounted directly in the R&S OSP-B101 front panel. All the RF connectors are SMA female types. All relays are soldered into a printed circuit board; this way the module is of compact size and no cabling to the relays is required.

The R&S OSP-B101 module is supplied and controlled from the R&S OSP via a single connector on the R&S OSP-B101 printed circuit board. The connection to the R&S OSP is done via a single connection cable.

The R&S OSP-B101 module is equipped with an on-board memory to store the necessary configuration data of the module.

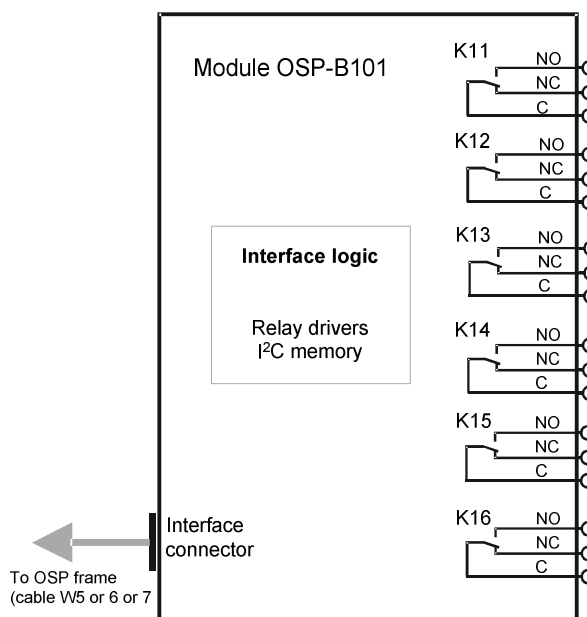

Figure 6 Block Diagram Module R&S OSP-B101

When the module R&S OSP-B101 is configured within the R&S OSP, a manual operation of the module can be performed via the OSP Panel. See chapter 2.3.5 for details.

For remote control operation see chapters 5 and 6.

Depending on the required switching application, several modules of the R&S OSP-B101 type can be installed in one R&S OSP.

In the R&S OSP frame a maximum of three modules is possible. If more than three modules are required, the extension unit R&S OSP150 must be used. For further information on the extension unit R&S OSP150 see chapter 7.2.

The description above applies to further options of the R&S OSP as far as the option has got a similar relay configuration. It will apply to the following modules:

Option	Relay configuration
OSP-B107	6 x SPDT relay, solid state, 6 GHz
OSP-B111	6 x SPDT relay, 40 GHz

## 4.2.2 RF Switch Module R&S OSP-B102/-B112

The module R&S OSP-B102 consists of two SP6T switches. Both switches can be programmed independently from each other.

The relay is a failsafe type; i.e. no RF connection is provided from the terminal C (Common) to one of the six terminals when no voltage is applied to the relay. To maintain an RF connection between the terminal C (Common) and one of the six output terminals, a continuous voltage is to be applied to the corresponding power terminal of the relay.

Note that always one out of the six terminals of the relays is allowed to be activated at the same time. When operating the R&S OSP-B102 inside the R&S OSP, the R&S OSP firmware takes care for correctly switching the SP6T relay.

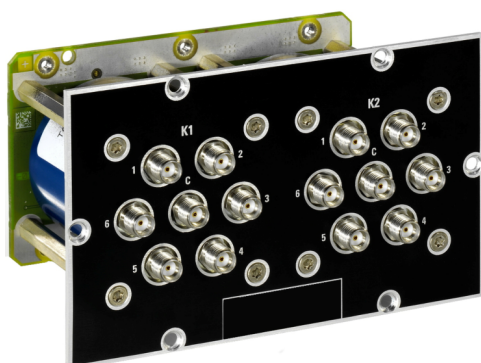

**Figure 7** Module R&S OSP-B102

The relays are mounted directly in the R&S OSP-B102 front panel. All the RF connectors are SMA female types. All relays are soldered into a printed circuit board; this way the module is of compact size and no cabling to the relays is required.

The R&S OSP-B102 module is supplied and controlled from the R&S OSP via a single connector on the R&S OSP-B102 printed circuit board. The connection to the

R&S OSP is done via a single connection cable.

The R&S OSP-B102 module is equipped with an on-board memory to store the necessary configuration data of the module.

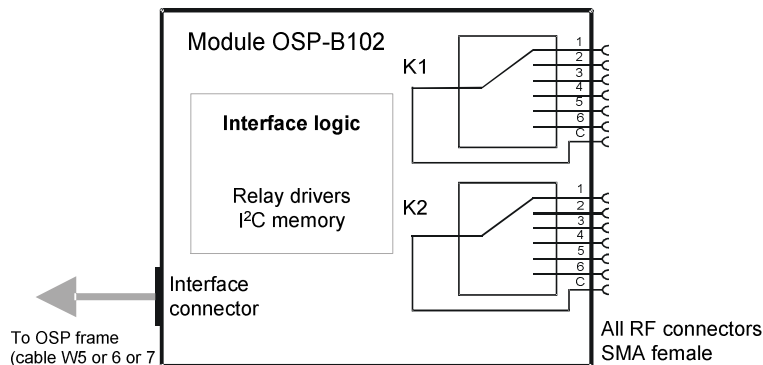

**Figure 8 Block Diagram Module R&S OSP-B102**

When the module R&S OSP-B102 is configured within the R&S OSP, a manual operation of the module can be performed via the OSP Panel. See chapter 2.3.6 for details.

For remote control operation see chapters 5 and 6.

Depending on the required switching application, several modules of the R&S OSP-B102 type can be installed in one R&S OSP.

In the R&S OSP frame a maximum of three modules is possible. If more than three modules are required, the extension unit R&S OSP150 must be used. For further information on the extension unit R&S OSP150 see chapter 7.2.

The description above applies to further options of the R&S OSP as far as the option has got a similar relay configuration. It will apply to the following modules:

Option	Relay configuration
OSP-B112	2 x SP6T relay, 40 GHz

### 4.2.3 I/O Module R&S OSP-B103

The module R&S OSP-B103 is a digital I/O module consisting of a 16 bit input and a 16 bit output port.

The input ports are available on the upper D-Sub connector. The input port can be read at any time. Each input is protected with low-pass and diode against transients.

The output ports are accessible on the lower D-Sub connector. Each output channel is designed as a FET driver switching to GND when activated. Each output is protected with diode against transients which may occur when switching inductive loads such as relay coils.

All output lines can be programmed independently from each other.



Figure 9 Module R&S OSP-B103

The R&S OSP-B103 module is supplied and controlled from the R&S OSP via a single connector on the R&S OSP-B103 printed circuit board. The connection to the R&S OSP is done via a single connection cable.

The R&S OSP-B103 module is equipped with an on-board memory to store the necessary configuration data of the module.

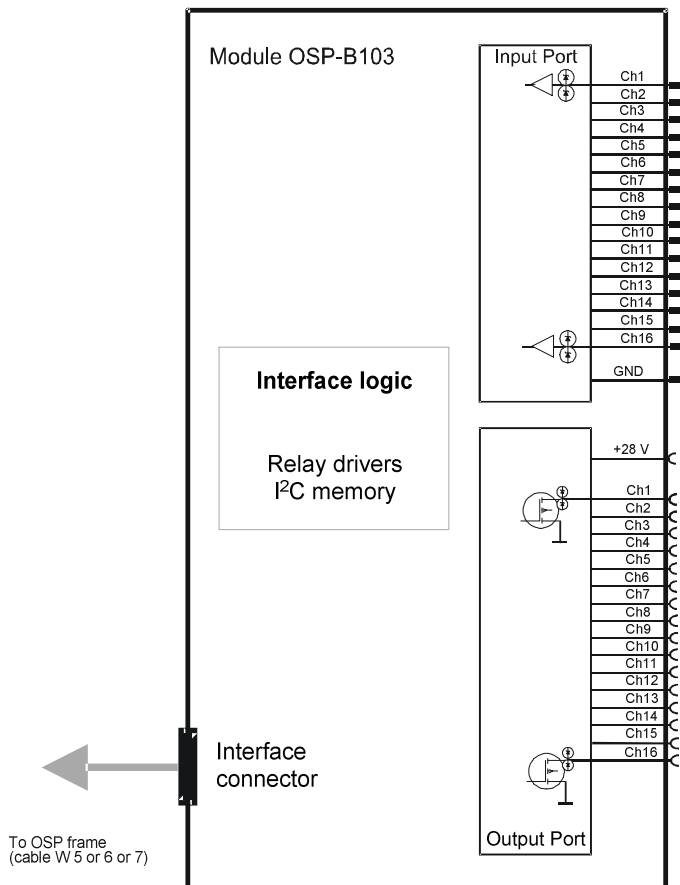

Figure 10 Block Diagram Module R&S OSP-B103

When the module R&S OSP-B103 is configured within the R&S OSP, a manual operation of the module can be performed via the OSP Panel. See chapter 2.3.7 for details.

For remote control operation see chapters 5 and 6.

See chapter 8.2.3 for details on the connector pin assignments.

Depending on the required application, several modules of the R&S OSP-B103 type can be installed in one R&S OSP.

In the R&S OSP frame a maximum of three modules is possible. If more than three modules are required, the extension unit R&S OSP150 must be used. For further information on the extension unit R&S OSP150 see chapter 7.2.

#### 4.2.4 I/O Module R&S OSP-B104

The module R&S OSP-B104 is a digital I/O module for special applications in EMS measurements.



Figure 11 Module R&S OSP-B104

It consists of input / output ports allowing control of up to four external power transfer relays, models Spinner BN 51 26 70 (7-16 connectors) or BN 64 00 75 (EIA 1 5/8" flange connectors). In addition, some lines of the ports are made available at an IN / OUT connector.



#### Transfer switch

The transfer relays are switched by control lines exhibiting a pulse rather than a constant level. For that reason two lines are required to set the switch to each position. Note that the state of the switch does not change state when the R&S OSP is turned on (reset condition).

The Spinner transfer relays support the "carrier safety contact" concept. While turning from one position to the other, this contact opens. If included in the interlock, the power amplifier connected to the interlock control will be deactivated while the relay is turning. In the final position the carrier safety contact closes again, thus closing the full interlock chain. The power amplifier then can also be put into operate mode again.

The relays have a contact indicating the position. This line is read from the module and used to display and verify the current status.

In the lower part of the module, on the outside of the lower *RELAY* connectors, there are four LEDs labeled *PWR 1* to *PWR 4*. If an LED shows a green light, the power is OK. If the LED is off, there is a problem with the power on the corresponding connector. In such a case, please turn off the OSP, try to correct for a possible fault in the cabling or connected relay, turn the OSP back on and check the LED again.

In the middle between the lower *RELAY* connectors there are two more LEDs. The upper of the two is labeled *PWR I/O* and gives a status information on the power for the *I/O* connector. If the LED shows a green light, the power is OK. If the LED is off, there is a problem with the power on the corresponding connector. In such a case, please turn off the OSP, try to correct for a possible fault in the cabling or the connected device, turn the OSP back on and check the LED again.

The LED below indicates the status of the interlock (pins 7 and 15). If there is no connection between these two pins, or if any of the *RELAY* connectors does not connect its pins 3 and 4 (bridge at the connector or carrier safety status of the connected relay), the LED will show a red light indicating an open interlock. The LED being off indicates that the interlock is closed.

The input ports are available on the upper D-Sub connector IN / OUT. The input port can be read at any time. Each input is protected with low-pass and diode against transients.

The output ports are also accessible on the upper D-Sub connector IN / OUT. Each output channel is designed as a FET driver switching to GND when activated. Each output is protected with diode against transients which may occur when switching inductive loads such as relay coils. All output lines can be programmed independently from each other.

The R&S OSP-B104 module is supplied and controlled from the R&S OSP via one supply and one control connector on the R&S OSP-B104 printed circuit board. The connection to the R&S OSP is done via those two connection cables.

The R&S OSP-B104 module is equipped with an on-board memory to store the necessary configuration data of the module.

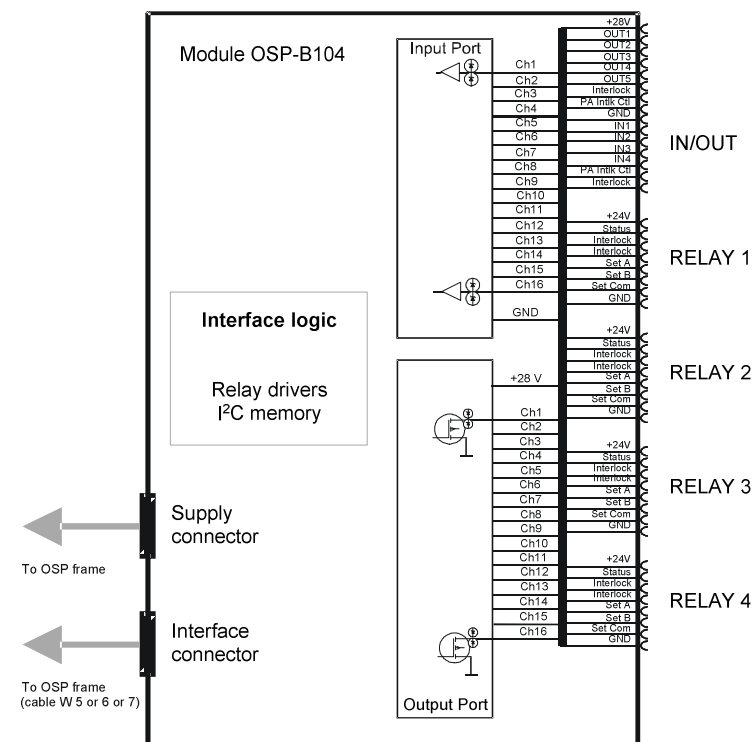

Figure 12 Block Diagram Module R&S OSP-B104



When the module R&S OSP-B104 is configured within the R&S OSP, a manual operation of the module can be performed via the OSP Panel. See chapter 2.3.8 for details.

For remote control operation see chapters 5 and 6.  
See chapter 8.2.4 for details on the connector pin assignments.

Depending on the required application, several modules of the R&S OSP-B104 type can be installed in one R&S OSP.

In the R&S OSP frame a maximum of two modules is possible, due to the size of the module it only can be installed in slots A12 or A13. If more than two modules are required, the extension unit R&S OSP150 must be used. For further information on the extension unit R&S OSP150 see chapter 7.2.

#### 4.2.5 I/O Module R&S OSP-B106

The module R&S OSP-B106 consists of three SPDT switches with N connectors and three SPDT switches with BNC connectors. All six switches can be operated independently from each other.

The relays are a failsafe type; i.e. an RF connection is provided from the terminal C (Common) to the position NC (normally closed) with no voltage applied to the relay. To maintain an RF connection between the terminal C (Common) and the position NO (normally open), a continuous voltage is to be applied to the relay.



**Figure 13** Module R&S OSP-B106

The relays are mounted directly in the R&S OSP-B106 front panel. Three of the relays (K1 to K3) have N type connectors and are suited for frequencies up to 12 GHz. The other three (K4 to K6) have BNC connectors and may be used up to 900 MHz or for DC currents of up to 2 A at a maximum voltage of 30 V. There are no additional RF cables inside the module.

The R&S OSP-B106 module is supplied and controlled from the R&S OSP via a single connector on the R&S OSP-B106 printed circuit board. The connection to the R&S OSP is done via a single connection cable.

The R&S OSP-B106 module is equipped with an on-board memory to store the necessary configuration data of the module.

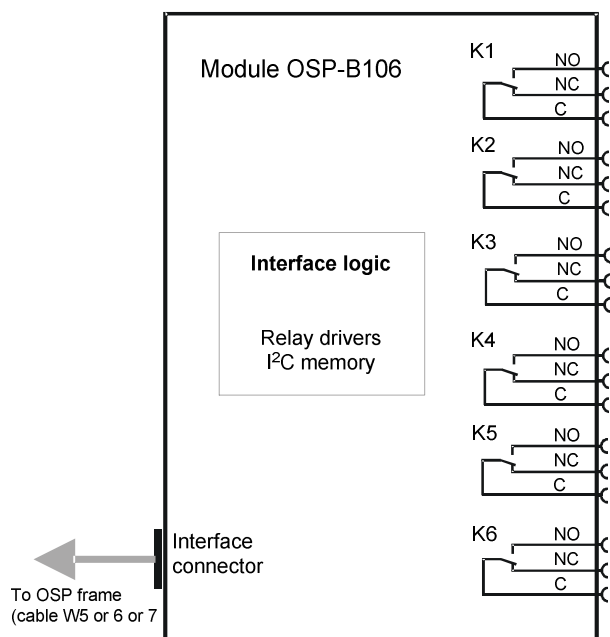

Figure 14 Block Diagram Module R&S OSP-B106

When the module R&S OSP-B106 is configured within the R&S OSP, a manual operation of the module can be performed via the OSP Panel. See chapter 2.3.5 for details.

For remote control operation see chapters 5 and 6.  
See chapter 8.2.6 for details on the connector pin assignments.

The module OSP-B106 has a double width. Therefore only one module can be installed in one R&S OSP frame. If more than one module is required, the extension unit R&S OSP150 must be used. For further information on the extension unit R&S OSP150 see chapter 7.2.

### 4.2.6 DC MUX Module R&S OSP-B108

The module R&S OSP-B108 is a four pole one to six multiplexer for DC. It is controlled equivalent to first Relay K11 of R&S OSP-B102.

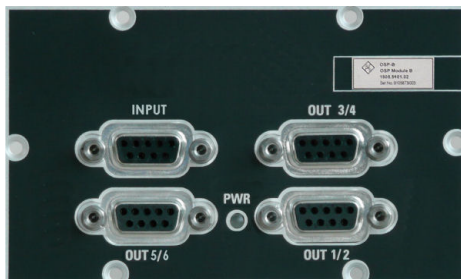

Figure 15 Module R&S OSP-B108

The R&S OSP-B108 module is supplied and controlled from the R&S OSP via a single connector on the R&S OSP-B108 printed circuit board.

## 4.3 Graphical User Interface

The R&S OSP130 can operate in local mode by means of its integrated operating elements and display screen. This chapter gives details for the operation of the instrument using the graphical user interface (GUI).

The same graphical user interface is available also for the R&S OSP120 when connected to a computer via LAN, and running some browser on this computer.

The following sections can help you to make efficient use of the OSP GUI of the R&S OSP. For additional information on using the OSP Panel see chapter 2.3.

### 4.3.1 Starting the R&S OSP120





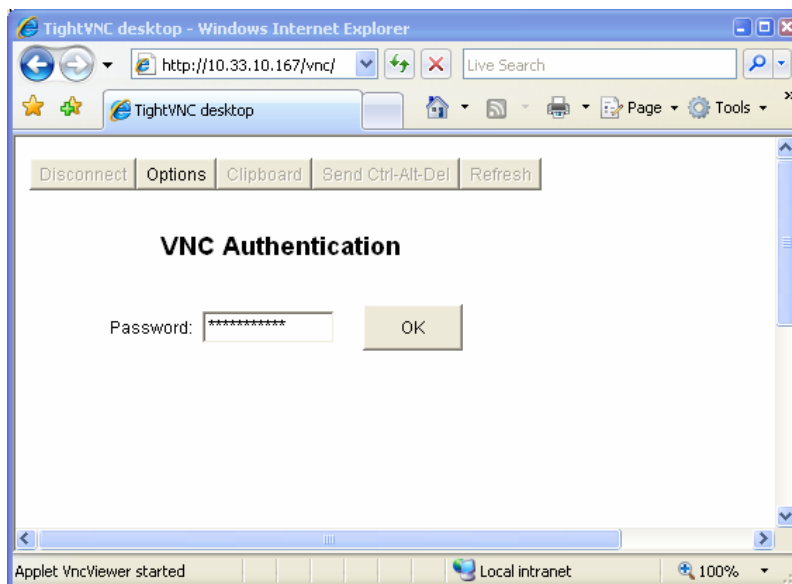

Connect Monitor and mouse / keyboard to the R&S OSP120 instrument. After power-on, the instrument is in ready state after about 30 seconds. The graphical user interface is available when the R&S OSP120 is connected to a computer via LAN, and running some browser (Internet Explorer or Mozilla Firefox for example) on this computer. Type the following as URL:  
http://192.168.48.147/vnc (example with OSP default IP address, see chapter 1.9 for more information on IP address).

In the following dialog you are prompted for a password. Type **instruments** as password.



When finished the start screen displays some information on the equipment, as described in the following section.

The following keystrokes on the external keyboard correspond to the keys on the front panel of the R&S OSP130:

key on OSP130 front panel	corresponding keyboard key
   <b>MENU</b> Top level menu	CTRL + M
<b>BACK</b> up in hierarchy by one menu level	ESC
<b>HOME</b> Start screen	CTRL + H
 cursor keys	cursor keys or mouse
   <b>FUNCTION</b> switching action, if applicable.	CTRL + F
<b>OK</b> confirms a selection	Enter, or mouse click
<b>STATUS</b> status information or changes selection of a switch for path configuration.	CTRL + S

### 4.3.2 Starting the R&S OSP130

After power-on, the R&S OSP130 instrument is in ready state after about 30 seconds. When finished the start screen displays some information on the equipment:

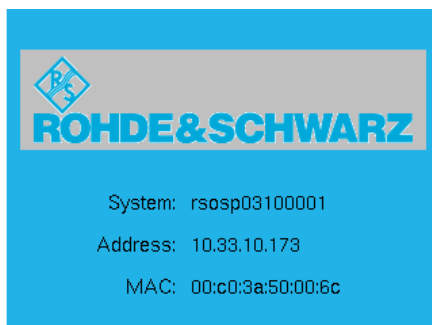

- The field System gives the string rsospvvnnnnnn where vv is the two-digit type (e.g. 03 for OSP130), and nnnnnn the serial number of the instrument.
- Address indicates the IP address (see chapter 1.9).
- With MAC the instrument's MAC address is shown.

Pressing the key **MENU**, **RESET** or **OK** while the start screen is displayed will then go to the top level menu (Main menu).

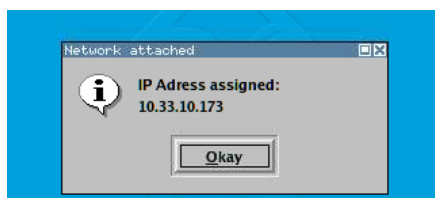

Before that start screen or during one of the following operations there might be some display of the instrument's IP address. You may need to press the **OK** key in order to close this dialog.

### 4.3.3 General Navigation Operations

The instruction in this section describe how to access the various menu levels, the modules of the instrument, and some general pieces of information.

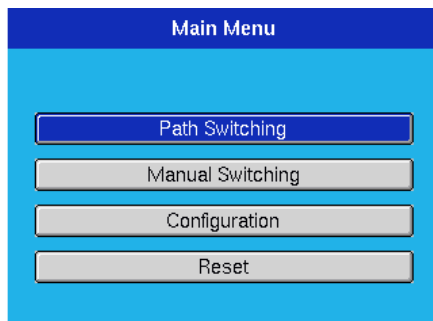

With the cursor keys, the appropriate menu function can be selected.

Selecting **Manual Switching** and pressing **OK** will display a screen as follows:

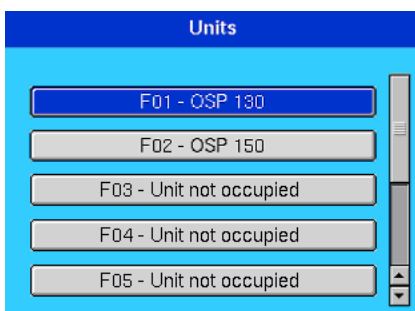

The example here shows an OSP130 connected with a single extension unit OSP150.

If an extension unit OSP150 is located on F02 to F09, it can be selected from this dialog.

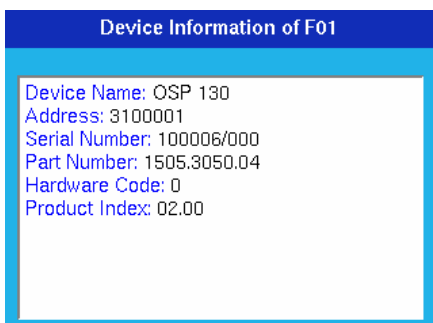

While the selection to one of the units is made, pressing the **STATUS** key will display some information on the unit. See the example.

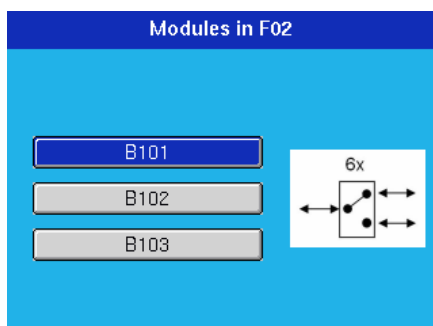

Selecting the unit and pressing **OK** will move into the next dialog.

Depending on the modules fitted to the unit, the available selections will vary. In the example on the left hand side the first slot is equipped with an OSP-B101, the second with an OSP-B102, and the third with an OSP-B103. Next to the selected module some picture visualizes the capability of the module, in the case of the OSP-B101 indicated by a count 6x.

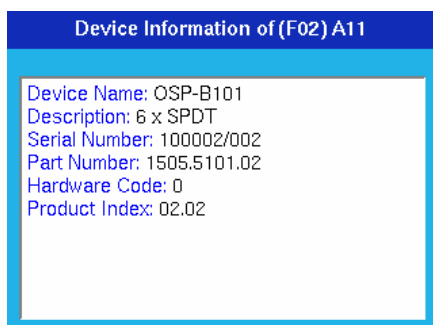

While the selection to one of the modules is made, pressing the **STATUS** key will display some information on the module. See the example.

For completeness, see more examples of module information.

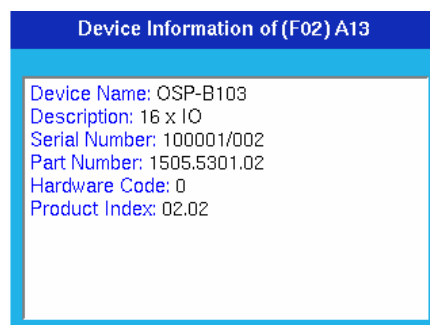
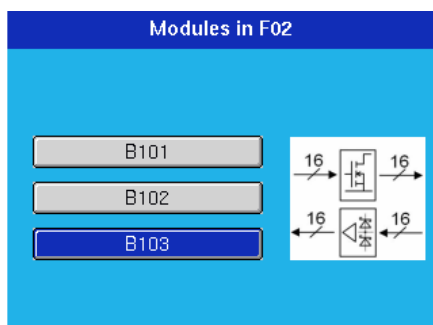
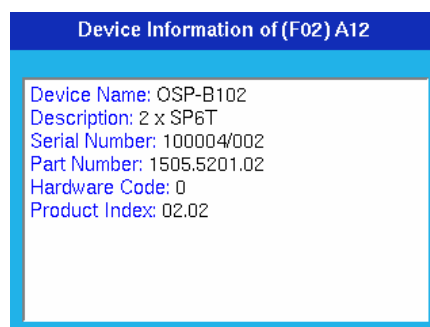
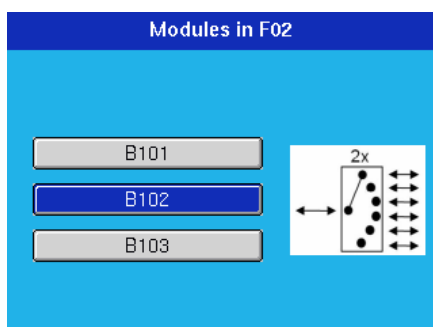

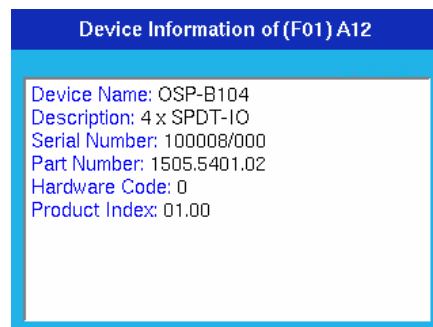
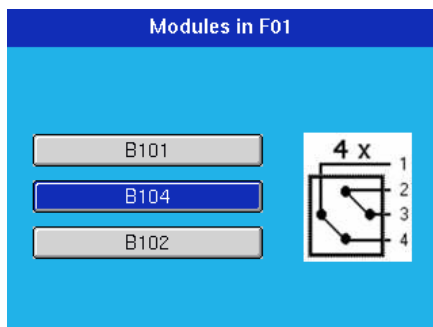

**BACK**

From any menu level, this key will bring you one level up in hierarchy.

**MENU**

From any menu level, this key will bring you directly to the Main menu.

### 4.3.4 Using the R&S OSP-B101/-B106/-B107/-B111

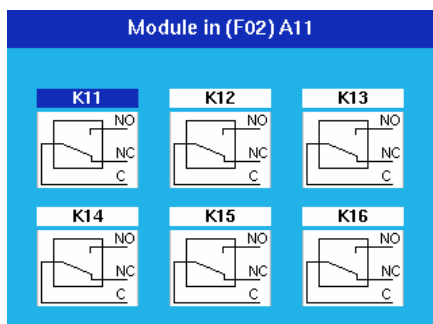

After selection of the R&S OSP-B101 module this dialog is opened.

With the cursor keys one of the six relays can be chosen, indicated by the blue color in the relay name.

Pressing the **FUNCTION** key toggles the relay from NC to NO and vice versa. The display of the switch in the dialog is changed accordingly.

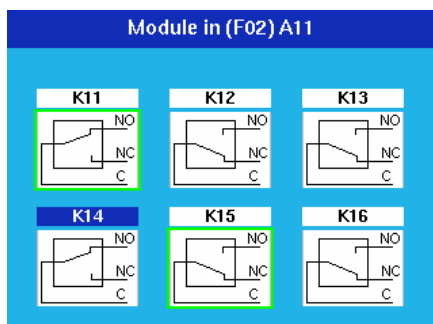

Pressing the key **STATUS** toggles the selection of the relay.

A selected relay (K11 and K15 in this example) is displayed with a green surrounding. All selected relays are taken over into a path configuration.

A non selected relay is not considered when defining a path configuration.

The operation as described above applies to further options of the R&S OSP as far as the option has got a similar relay configuration. It will apply to the following modules:

Option	Relay configuration
OSP-B106	3 x SPDT relay with N connectors, 12 GHz, 3 x SPDT relays with BNC connectors, 900 MHz / 2 A
OSP-B107	6 x SPDT relay, solid state, 6 GHz
OSP-B111	6 x SPDT relay, 40 GHz

Please note that for the module OSP-B106 the relays are numbered from K1 to K6 but from K11 to K16 for all other modules.



### 4.3.5 Using the R&S OSP-B102/-B112

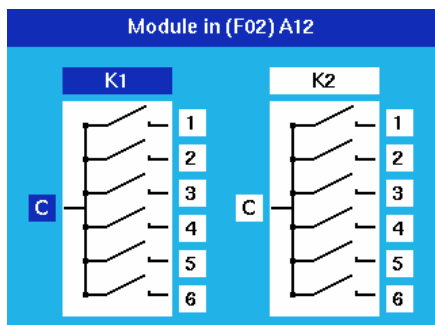

After selection of the R&S OSP-B102 module this dialog is opened.

With the cursor left/right keys you can chose either relay, and with the cursor up/down keys any terminal of that relay, indicated by the blue color. In the example this is terminal 1 of relay K1.

Pressing the **FUNCTION** key closes the chosen relay position. With the Common terminal chosen ("C" displayed in blue) the relay is opened. The display of the switch in the dialog is changed accordingly.

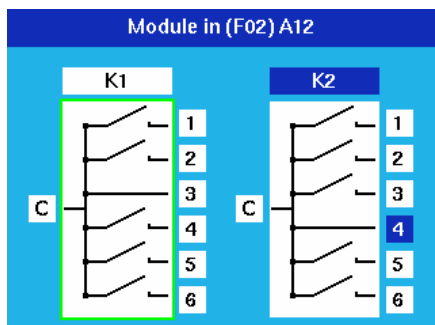

Pressing the key **STATUS** toggles the selection of the relay.

A selected relay (K1 in this example) is displayed with a green surrounding. All selected relays are taken over into a path configuration.

A non selected relay is not considered when defining a path configuration.

The operation as described above applies to further options of the R&S OSP as far as the option has got the same relay configuration. It will apply to the following modules:

Option	Relay configuration
OSP-B112	2 x SP6T relay, 40 GHz
OSP-B108	K1 = K11, DC MUX

### 4.3.6 Using the R&S OSP-B103

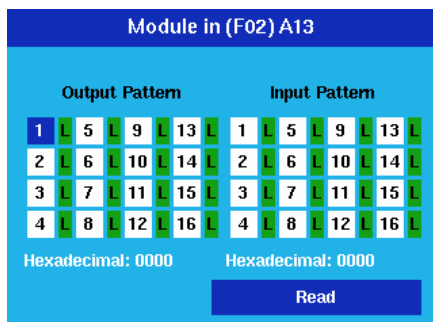

After selection of the R&S OSP-B103 module this dialog is opened.

With the cursor keys any of the 16 output channels can be chosen, indicated by the blue color. In the example this is channel 1.

Pressing the **FUNCTION** key toggles this channel from low (L, dark green) to high (H, red) and vice versa. The display of the channel in the dialog is changed accordingly.

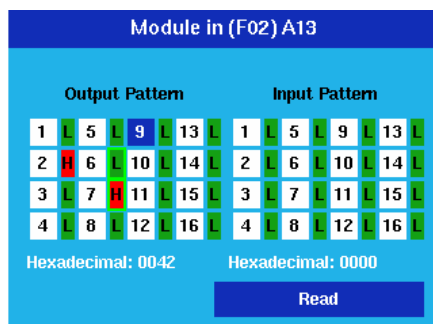

Pressing the key **STATUS** toggles the selection of the channel.

A selected channel (channels 6 and 7 in this example) is displayed with a green surrounding. All selected channels are taken over into a path configuration.

A non selected channel is not considered when defining a path configuration.

In addition to the single channel information a total of all 16 channels is shown as hexadecimal value. Channel 1 corresponds to the lowest bit, having the value 1, whereas channel 16 is the highest bit, having the value 8000.

Pressing the key **OK** will execute a read command reading the status of all input channels. They will be displayed in dark green for low values (L) and in red for high values (H).

In addition to the single channel information a total of all 16 channels is shown as hexadecimal value. Channel 1 corresponds to the lowest bit, having the value 1, whereas channel 16 is the highest bit, having the value 8000.

### 4.3.7 Using the R&S OSP-B104

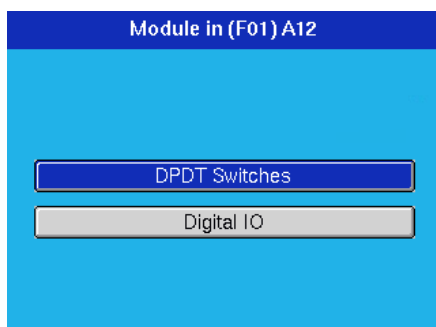

After selection of the R&S OSP-B104 module this dialog is opened. With the cursor key either option can be selected and activated by pressing the key **OK**.

#### 4.3.7.1 Setting the Transfer Relays and Reading the Interlock

In the DPDT Switches case, the following dialog opens.

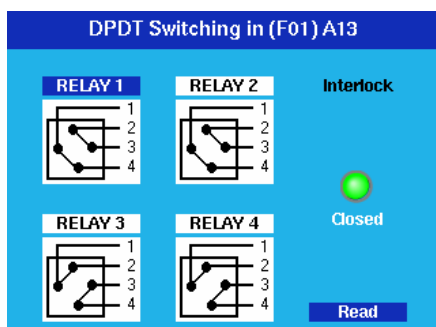

With the cursor keys any of the 4 transfer relays can be chosen, indicated by the blue color. In the example this is RELAY 1.

Pressing the **FUNCTION** key toggles this relay into the opposite position, indicated by the lines between the connectors. In one position the connections are made between connectors 1 and 2 and between 3 and 4. In the other position the connections are made between connectors 1 and 4 and between 2 and 3.

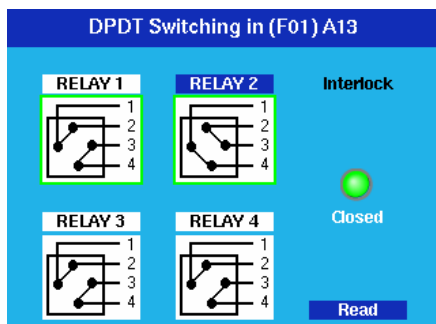

Pressing the key **STATUS** toggles the selection of the relay.

A selected relay (RELAY 1 and RELAY 2 in this example) is displayed with a green surrounding. All selected relays are taken over into a path configuration.

A non selected relay is not considered when defining a path configuration.

Pressing the key **OK** will execute a read command. The status of the interlock, i.e. if there is a connection between pins 7 and 15 of the IN / OUT connector, is indicated. A green signal shows a closed interlock, a red signal an open interlock. If the interlock is closed, a relay also closes a contact between pins 8 and 14 of the IN / OUT connector.

### 4.3.7.2 Input and Output Pattern

When the Digital I/O had been chosen, the following dialog is shown.

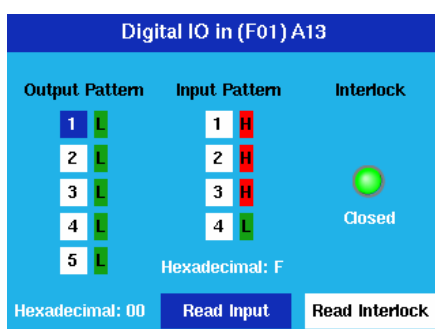

With the cursor up / down keys any of the 5 output channels can be chosen, indicated by the blue color. In the example this is channel 1.

Pressing the **FUNCTION** key toggles this channel from low (L, dark green) to high (H, red) and vice versa. The display of the channel in the dialog is changed accordingly.

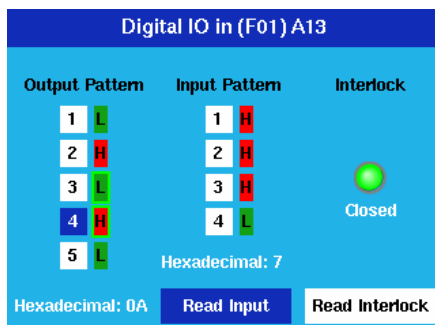

Pressing the key **STATUS** toggles the selection of the channel.

A selected channel (channels 3 and 4 in this example) is displayed with a green surrounding. All selected channels are taken over into a path configuration.

A non selected channel is not considered when defining a path configuration.

With the cursor left / right key either Read Input or Read Interlock can be selected, indicated in blue. Pressing the key **OK** will execute a read command.

In the case of Read Input the status of all input channels is read. They will be displayed in dark green for low values (L) and in red for high values (H). The case of Read Interlock reads the interlock status, see chapter 4.3.7.1.

### 4.3.8 Path Configuration

A very comfortable way to define the different switching paths required in a test setup or in a system is the R&S OSP feature “path configuration”. With suitable dialogs it is easy to combine several relay positions of different R&S OSP modules in one path information. If path switching is required, only the path configuration is called by its name and the switching is performed more or less by a single command.

See also chapter 2.4 for another approach to path configurations using OSP Panel.

In this chapter the functions related to path configurations are described based on some example. Refer to the previous chapters for selecting switch positions or output channel values.



#### Choosing a default selection

To obtain the correct switching for a new path configuration, it is recommended to start with a well-defined default selection. There are two possibilities described in the following paragraph.

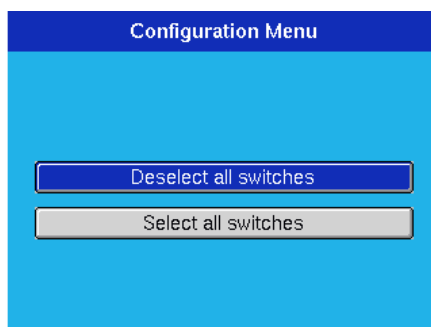

Go from the Main menu to the Configuration menu.

If the number of switches to be included in a path is rather small, it is recommended to deselect all switches. This is done by choosing “Deselect all switches”.

If the number of switches is rather large, chose “Select all switches” instead. Pressing the key **OK** will perform the related action.

Now go back to the Main menu, and from there select “Manual Switching”. In the following steps define all relay and output channel settings you want to include in the path configuration by using the **FUNCTION** key. Don’t forget to select these relays and channels using the **STATUS** key if you have started from a deselected switches configuration, or to deselect the ones not required if you have started from a selected switches configuration

A path configuration may consist out of several relays located on different R&S OSP modules. Please note that the relay buttons in the corresponding dialogs must be selected for all relays which should be taken over in the path configuration.

Perform the settings of the OSP-B101 module as shown in the second screenshot in chapter 4.3.4. This selects K11 to be in NO and K15 to be in NC position.

Then go back to the Main menu using the **MENU** key, and select the Path Switching menu.

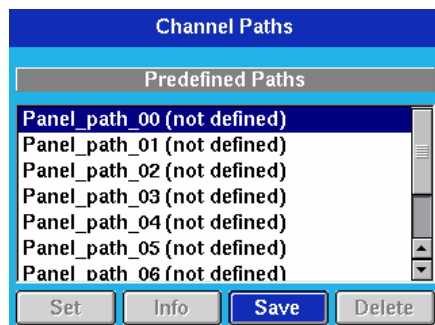

If no path has been saved so far, the list shown in the dialog only contains undefined paths. By default, on an R&S OSP130 there are ten paths which can be defined (Panel\_path\_00 till Panel\_path\_01).

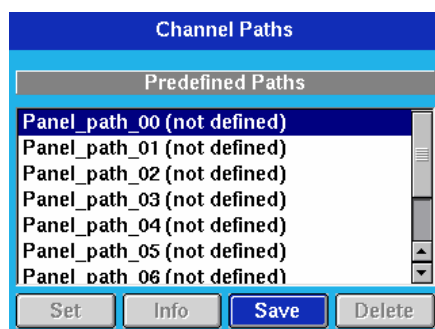

If no path has been saved so far, the list shown in the dialog only contains undefined paths. By default, on an R&S OSP130 there are ten paths which can be defined (Panel\_path\_00 till Panel\_path\_01).

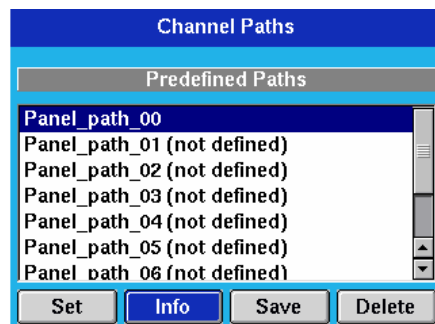

After pressing the **OK** key (Save being the only possibility when an undefined path is marked) the path configuration is stored as Panel\_path\_00.

Now mark the Info button using the cursor keys and press **OK**.

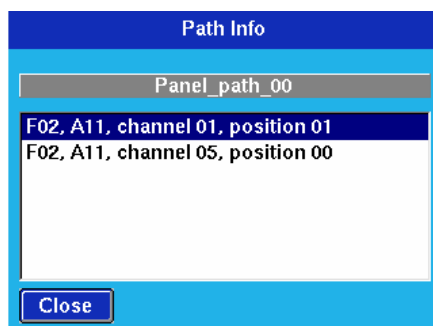

The information displayed thereupon contains the two relays included in the path configuration.

Then go back to Manual switching and select the module OSP-B102.

Perform the settings of the OSP-B102 module as shown in the second screenshot in chapter 4.3.5. This selects K1 to be in position 3.

Go now back to the Main menu using the **MENU** key, and select the Path Switching menu.



### Channel numbers

Note that for some modules there might be an offset to be included either way in order to convert channel numbers to relay names. For example, channel 1 on an OSP-B101 corresponds to K11.

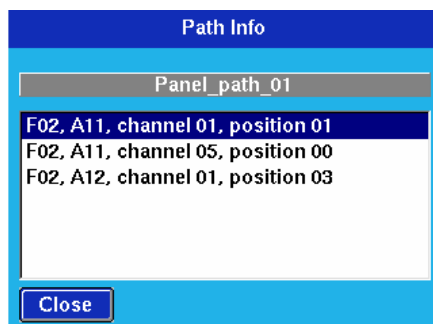

Mark Panel\_path\_01 with the cursor keys and press **OK**. This saves the configuration. Displaying then the related information will lead to the display shown here.

Note that the K1 setting of the OSP-B102 has been added to the previous one since there was no deselect made for OSP-B101.

Then go back to Manual switching and select the module OSP-B103.

Perform the settings of the OSP-B103 module as shown in the second screenshot in chapter 4.3.6. This selects channel 6 to be low and channel 7 to be high.

Save this configuration in a similar way to Panel\_path\_02 and display the related information.

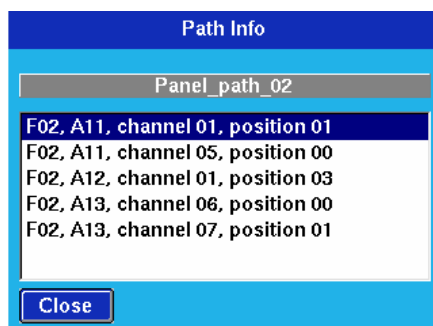

Again, you observe that the new information has been added.

If a new configuration needs to be independent from the previous one, you should use the Configuration menu first in order to deselect or select all switches.

In any case, it is good practice to verify the settings by close inspection of the saved path configuration.

Besides the possibilities for defining a path configuration and to display the information related to this configuration, there are two more actions one can do from the path menu.

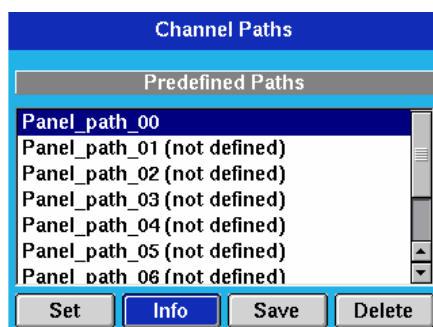

When marking an existing path and choosing the Set button, pressing **OK** will switch all relays and channels related to this path configuration.

Note that performing the switching will not change which switches are selected. Only the state of the switches of the path configuration will be set as desired.

When marking an existing path and choosing the Delete button, pressing **OK** will remove this path.



### Names of path configurations

As seen in this chapter, the paths which can be chosen for saving path configurations are the fixed ones (Panel\_path\_01 etc.) provided on the GUI.

Using the OSP Panel, see chapter 2.4, free names can be given to configurations. Within the GUI it is possible to save new configurations onto these names as well, and also the other functions like Info, Delete and Set are available.



## 4.4 R&S OSP Switch Cycle Counter

The R&S OSP is designed with a switch cycle counter.

Although the relays used in the R&S OSP modules are selected with respect to high life time, it is recommended to count the switching cycles to have an overview on the instrument use and to replace the relays in time.

The information on the switching cycles is stored on each of the R&S OSP modules. This way the modules always keep the actual information even when exchanging a module.



### R&S OSP Switch Cycle Counter

The cycle counter state is not continuously saved on the flash memory of the R&S OSP modules but only in regular intervals. The switch cycle counter only is foreseen to be read for maintenance and service purpose.

The Switch Cycle Counter State can be read using the OSP Panel application.

Activation of the Switch Cycle Counter Functionality is quite simple; the application OSP Panel already must be installed. The following steps are necessary:

- Select the properties of the icon 'OSP Panel' and add the keyword **-admin** in the application program command line (Target) as shown in the menu below.

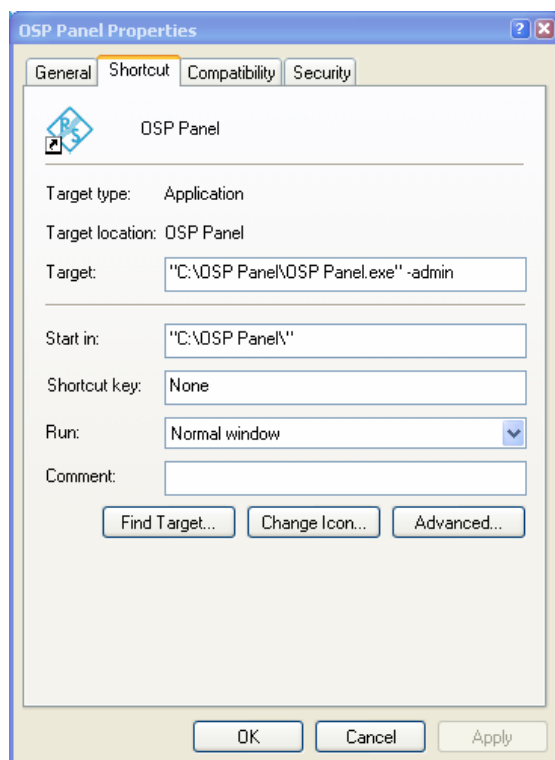

Although the relays used in the R&S OSP modules are selected with respect to high life time, it is recommended to count the switching cycles to have an overview on the instrument use and to replace the relays in time.

Operating the OSP Panel with the Switch Cycle Counter Functionality enabled will show a menu for the modules like the following (example for OSP-B101 module):

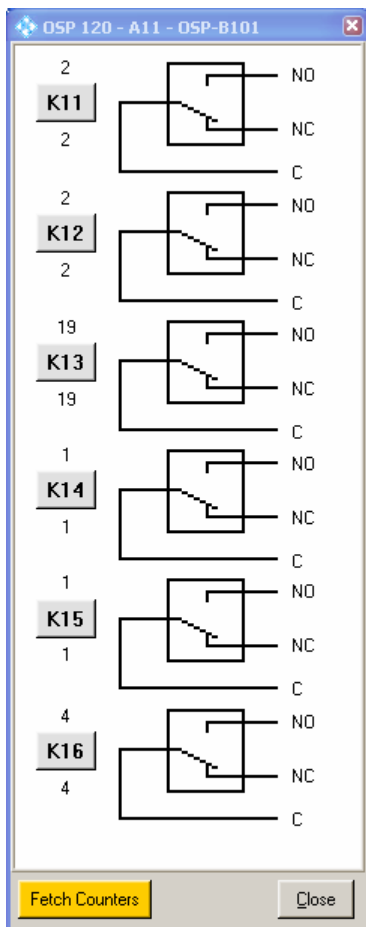

The numbers above and below the relay label (K11 to K16) show the cycles, the relays already have been switched to NO and NC position, respectively.



Selecting this button will read the actual state of the switch cycle counter.

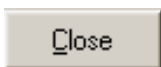

Pressing this button will exit the dialog.



**R&S OSP Switch Cycle Counter**

Note that the OSP switch cycle counter state is stored on the corresponding switch module on-board memory. To reduce the write operations for the on-board memory, the cycles are stored on the following events:

- each 60 minutes
- every 1000 cycles
- on each "Fetch Counters" command (only if counter state has changed)

## 4.5 R&S OSP Selftest

The R&S OSP provides a basic selftest procedure on module level. The selftest is primarily intended for production and service purposes; it is not needed during normal operation of the instrument. The following description serves as a general overview.

### 4.5.1 Selftest via OSP Panel

A selftest can be performed for the R&S OSP via the OSP Panel. See chapter 2 for information on the installation and operation of the OSP Panel application.

The selftest result reflects the current instrument status and checks if all the hardware as shown in OSP Panel module catalog is correctly initialized.

The selftest does not execute special hardware tests.

The selftest is started as follows:

- ▶ Select **>Utility >Self Test ...** in the OSP Panel.

The selftest is started immediately and with positive result, the following message will appear:



Press OK to exit the Selftest Utility.

## 4.6 R&S OSP Configuration Check

The R&S OSP and the installed modules all are equipped with on-board memory containing the actual device and module data. These data are primarily intended for production and service purposes.

### 4.6.1 System Info via OSP Panel

The system information can be read out of the R&S OSP via the OSP Panel. See chapter 2 for information on the installation and operation of the OSP Panel application.

The system info can be read as follows:

- ▶ Select **>File >System Info ...** in the OSP Panel.

The system information is read from the R&S OSP hardware and the following text file is opened and displayed:

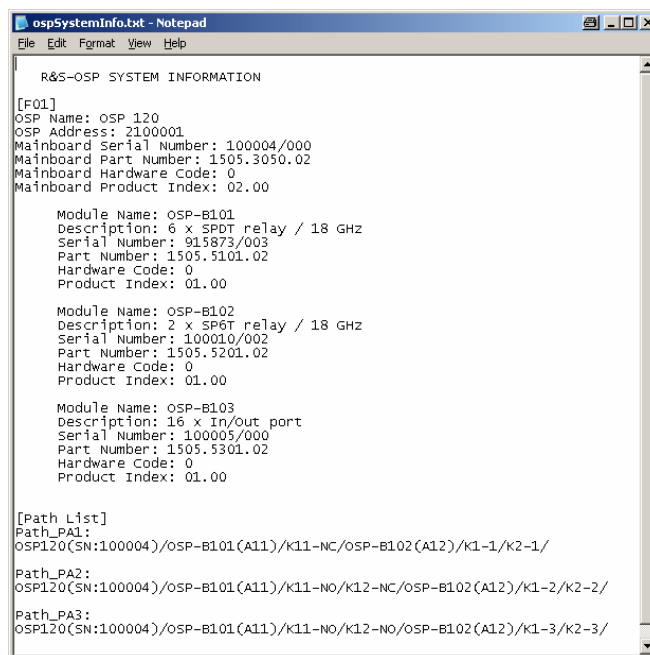

```

R&S-OSP SYSTEM INFORMATION

[F01]
OSP Name: OSP 120
OSP Address: 2100001
Mainboard Serial Number: 100004/000
Mainboard Part Number: 1505.3050.02
Mainboard Hardware Code: 0
Mainboard Product Index: 02.00

Module Name: OSP-B101
Description: 6 x SPDT relay / 18 GHz
Serial Number: 915873/003
Part Number: 1505.5201.02
Hardware Code: 0
Product Index: 01.00

Module Name: OSP-B102
Description: 2 x SPDT relay / 18 GHz
Serial Number: 100010/002
Part Number: 1505.5201.02
Hardware Code: 0
Product Index: 01.00

Module Name: OSP-B103
Description: 16 x In/Out port
Serial Number: 100005/000
Part Number: 1505.5301.02
Hardware Code: 0
Product Index: 01.00

[Path List]
Path_PA1:
OSP120(SN:100004)/OSP-B101(A11)/K11-NC/OSP-B102(A12)/K1-1/K2-1/
Path_PA2:
OSP120(SN:100004)/OSP-B101(A11)/K11-NO/K12-NC/OSP-B102(A12)/K1-2/K2-2/
Path_PA3:
OSP120(SN:100004)/OSP-B101(A11)/K11-NO/K12-NO/OSP-B102(A12)/K1-3/K2-3/

```

If any paths are defined for the R&S OSP, they are listed under [Path List].

The name of the path is indicated together with the relay setting related to the path.

Close the Notepad to exit the system info utility.



### System Info:

The text file containing the System information is stored with the file name *ospSystemInfo.txt* in the installation directory of the OSP Panel (default directory: C:\OSP Panel).

Each time the system info utility is started at the OSP Panel, this file is overwritten with the actual data.

## 4.7 SCPI Read/Write CommandsHeading 2

As an additional feature, the OSP Panel allows a direct communication with the R&S OSP via SCPI commands. This additional feature is foreseen for debug purpose and requires to be familiar with SCPI commands of the R&S OSP. Refer to the section on remote control (chapters 5 and 6 of this manual) for further information.

For direct communication with the R&S OSP via LAN interface proceed as follows:

1. Start the OSP Panel.
2. Select **>Utility >Read/Write ...** in the OSP Panel.

The following dialog will appear:

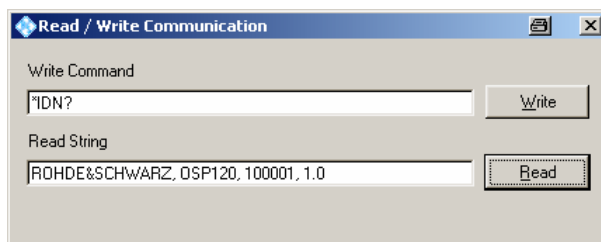

The command to be written to the R&S OSP is entered in the upper text field. The above example sends the identify command to the R&S OSP as soon as the Write button is pressed.

After pressing the Read button, the answer is read from the R&S OSP. In the above example the identification of the R&S OSP is read back and displayed.



Having entered the SCPI command in the text field next to this button, the command is sent to the R&S OSP as soon as this button is pressed.

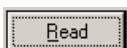

If the command sent to the R&S OSP is a query command expecting an answer from the R&S OSP, the answer can be read by pressing the READ button.



#### SCPI Read/Write Commands

This function is not required for operation of the R&S OSP. It is foreseen as additional feature for test and debug purpose. The use of SCPI Read/Write Commands requires knowledge of the R&S OSP remote control commands.

### 4.7.1 OSP Temperature Read command

The OSP design with I<sup>2</sup>C interface and memory on each module has the utility to read the temperature on it's interface.



#### Read OSP module temperature

Note that this utility makes use of the module interface function. The read-back of the module temperature is just for information and is not specified. This utility may be used for example to examine the temperature conditions of the R&S OSP when the unit is operated inside a rack.

To read the temperature from the OSP modules, the following SCPI command is sent to the OSP: *diag:service:sfun? F01,"temp2 0"*

*F01* is the OSP frame 1 and *temp2* the command to read the temperature.

The last digit in the above string has the following meaning:

0 = OSP Mainboard

1 = OSP Module interface 1

2 = OSP Module interface 2

3 = OSP Module interface 3

The SCPI command can be sent via the application OSP Panel, >Utility >Read/Write as shown in the below example.

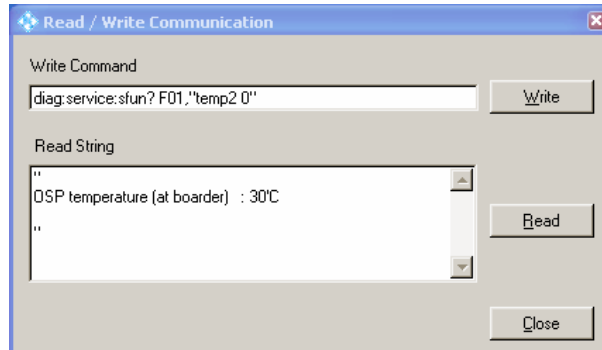

Note that for the above function the corresponding module must be configured in the OSP; if the module interface is not available, an error message will appear.

## 5 Remote Control

This chapter provides instructions on how to set up the R&S OSP for remote control, a general introduction to remote control of programmable instruments, and the description of the remote control concept. For reference information about all remote control commands implemented by the instrument, complemented by comprehensive program examples, refer to chapter 6.

### 5.1 Remote Control Operation

The instrument provides a LAN remote control interface. The following table shows details.

**Table 1 Remote control interface and protocols**

Interface	Protocols, VISA <sup>*)</sup> resource string	Remarks
Local Area Network (LAN)	VXI-11 protocol TCPIP[board]::host address[::LAN device name][::INSTR]	The <a href="#">LAN REMOTE</a> connector is located on the rear panel. For a description of the protocol and the interface commands refer to <a href="#">VXI-11 Protocol</a> .
	VISA socket resource TCPIP[board]::host address::Data Port[::SOCKET]	Refer to your VISA user documentation.

\*) VISA is a standardized software interface library providing input and output functions to communicate with instruments. The I/O channel (LAN or TCP/IP, USB, GPIB, ...) is selected at initialization time by means of the channel-specific resource string (also termed address string) quoted above or by an appropriately defined VISA alias (short name). A VISA installation is a prerequisite for remote control over LAN or USB interface. For more information about VISA refer to the user documentation.

#### LAN Connection

The R&S OSP provides a LAN connector for direct connection to a Local Area Network. Remote control via LAN requires a VISA installation but no additional hardware at the controller. VISA provides the TCP/IP interface type and several protocol types to communicate with LAN-connected devices. For a simple example see [Establishing and Testing a LAN Connection](#)

SCPI (Standard Commands for Programmable Instruments) commands – instrument-control commands – are used for remote control.

#### SCPI Compatibility

The SCPI standard (Standard Commands for Programmable Instruments) is based on standard IEEE 488.2 and aims at the standardization of device-specific commands, error handling and the status registers. The R&S OSP is compatible to the SCPI version 1999.0.

SCPI-confirmed commands are explicitly marked in the command reference chapters. Commands without SCPI label are device-specific, however, their syntax follows SCPI rules. The tutorial "Automatic Measurement Control – A tutorial on SCPI and IEEE 488.2" from John M. Pieper (R&S order number 0002.3536.00) offers detailed information on concepts and definitions of SCPI.

The requirements that the SCPI standard places on command syntax, error handling and configuration of the status registers are explained in detail in the following sections. Tables provide a fast overview of the bit assignment in the status registers. The tables are supplemented by a comprehensive description of the status registers.



### Manual and remote control

Remote control programs should always start from a well-defined initial state (e.g. with the command \*RST) and then implement the required settings in order to keep full control over the instrument.

## 5.1.1 Establishing and Testing a LAN Connection

In the following example, a LAN connection is set up to the R&S OSP. The connection is tested using a simple test script.

The steps in detail depend on the test environment in use. The present example is based on a test tool which requires an additional VISA installation.

1. Connect your R&S OSP to the controller or to the home/company network using the LAN REMOTE connector at the rear panel.
2. If you are using an R&S OSP120 (which has no display) a standard monitor must be connected to the DVI-D connector on the front panel.
3. Switch on the R&S OSP, wait until the startup procedure has completed. If the local area network supports DHCP, the IP address that will be assigned to the R&S OSP is shown on the instrument display or on the monitor. If DHCP is not supported, the R&S OSP can always be addressed via fixed IP address **192.168.48.147**. In the following, we assume that the instrument has the IP address 10.123.10.173.
4. Start your test tool, define the VISA address string and assign an alias. In the following example, the VISA address string "TCPIP0::10.123.10.173::inst0::INSTR" is defined; see table in chapter 5.1. The VISA alias (short string) is "OSP". Note that the part "::inst0" of the VISA string is optional.
5. Write a test script using the VISA alias and run the script.

The following test script queries the identification string of the connected R&S OSP and (after a short pause) returns the contents of the error queue:

```
OSP: *IDN?  
PAUSE 100  
OSP: system:error?
```

On test script execution, the test tool generates the following result log:



```
: Opening new VISA channel: TCPIP0::10.123.10.173::inst0::INSTR
: [-->TCPIP0::10.123.10.173::inst0::INSTR] Setting timeout to 5000 ms
: Connection to TCPIP0::10.123.10.173::inst0::INSTR established!
: Session handle: 0
: VISA Resource-Identifier: TCPIP0::10.123.10.173::inst0::INSTR
: send_Query(0, "*IDN?")
: [-->TCPIP0::10.123.10.173::inst0::INSTR] *IDN?
: read_Answer(0, ..., False)
: [<--TCPIP0::10.123.10.173::inst0::INSTR] Rohde&Schwarz,OSP130,100001,1.0
: send_Query(0, "system:error?")
: [-->TCPIP0::10.123.10.173::inst0::INSTR] system:error?
: read_Answer(0, ..., False)
: [<--TCPIP0::10.123.10.173::inst0::INSTR] 0,"No error"
```

## 5.1.2 Switchover to Remote Control

On power-up, the instrument is always in the manual operating state and can be operated via the front panel controls (for instruments equipped with a display – R&S OSP130), a connected keyboard or via the Graphical User Interface (GUI) displayed on an external monitor. The instrument is switched to remote control as soon as it receives a command from the controller.

## 5.1.3 Return to Manual Operation

Return to manual operation can be initiated via the front panel or via remote control.

- Manually: Click a front panel key, and select the desired action.
- Via VXI-11 protocol: &GTL interface message

## 5.2 Messages

The messages transferred between the controller and the R&S OSP can be either interface messages or [Device Messages \(Commands and Device Responses\)](#).

Chapter [SCPI Command Structure and Syntax](#) describes the structure of the device messages as defined by the SCPI standard.

### 5.2.1 VXI-11 Interface Messages

The VXI-11 protocol allows the instrument to be controlled in a Local Area Network. For a short introduction and a list of interface functions refer to the VXI-11 Protocol Specification document.

## 5.2.2 Device Messages (Commands and Device Responses)

Device messages are transferred via the LAN interface (VXI-11 protocol). The ASCII character set is used. A distinction is made according to the direction in which device messages are transferred:

- **Commands**  
are messages the controller sends to the instrument. They operate the device functions and request information.
- **Device responses**  
are messages the instrument sends to the controller after a query. They can contain measurement results, instrument settings and information on the instrument status.

Commands are subdivided according to two criteria:

1. According to the effect they have on the instrument:

- **Setting commands**  
cause instrument settings such as a reset of the instrument or setting delay times to some value.
- **Queries**  
cause data to be provided for output on LAN, e.g. for identification of the device or for querying I/O channel input conditions.

2. According to their definition in standard IEEE 488.2:

- **Common commands**  
have a function and syntax that is exactly defined in standard IEEE 488.2. Typical tasks are the management of the standardized status registers, reset and selftest.
- **Instrument-control commands**  
are functions that depend on the features of the instrument. A majority of these commands has also been standardized by the SCPI consortium.

The device messages have a characteristic structure and syntax. In the Remote Command Reference chapter all commands are listed and explained in detail.

## 5.2.3 SCPI Command Structure and Syntax

SCPI commands consist of a so-called header and, in most cases, one or more parameters. The header and the parameters are separated by a "white space" (ASCII code 0 to 9, 11 to 32 decimal, e.g. blank). The headers may consist of several mnemonics which are separated by colons. Queries are formed by appending a question mark to the header.

SCPI defines two command types with different syntax:

- [Common commands](#)
- [Instrument-Control Commands](#)

### 5.2.3.1 Common Commands

Common (=device-independent) commands consist of a header preceded by an asterisk "\*" and possibly one or more parameters.

**Examples:**

*RST	RESET, resets the instrument.
*ESE 253	Sets EVENT STATUS ENABLE register to 253
*IDN?	IDENTIFICATION QUERY, queries the instrument identification string.

### 5.2.3.2 Instrument-Control Commands

Instrument-control commands are based on a hierarchical structure and can be represented in a command tree. The command headers are built with one or several mnemonics (keywords). The first level (root level) mnemonic identifies a complete command system.

**Example:**

ROUTe . . . This mnemonic identifies the ROUTe command system which provides 'signal routing' capabilities.

For commands of lower levels, the complete path must be specified, starting on the left with the highest level, the individual keywords being separated by a colon ":".

**Example:**

```
ROUTe:PATH:DELeTe:ALL
```

This command is located on the fourth level of the ROUTe system. It deletes previously define path configurations. The following rules simplify and abbreviate the command syntax:

#### Optional mnemonics

Commands may contain optional mnemonics. These mnemonics are marked by square brackets in the command description. The full command length must be recognized by the instrument for reasons of compatibility with the SCPI standard. Some commands are considerably shortened by omitting optional mnemonics.

#### Long and short form

The key words have a long form and a short form. Either the short form or the long form can be entered; other abbreviations are generally not permitted.

**Example:**

```
ROUT:MOD:CAT?  
ROUTe:MODule:CATalog?
```



### Case insensitivity

The short form is marked by upper case letters, the long form corresponds to the complete word. Upper case and lower case notation only serves to distinguish the two forms in the manual, the instrument itself is case-insensitive.

### Parameters

Parameters must be separated from the header by a "white space". If several parameters are specified in a command, they are separated by a comma ",". For a description of the parameter types, refer to chapter [SCPI Parameters](#).

#### Example:

```
ROUTe:MODUle:DEFine F01,3100001
```

This command assigns an R&S OSP instrument represented by the address 3100001 to a instrument name. With this name the instrument can be addressed in subsequent commands.

### 5.2.3.3 Structure of a Command Line

A command line may consist of one or several commands. It is terminated by a <New Line>, a <New Line> with EOI or an EOI together with the last data byte. Some programming languages automatically produce an EOI together with the last data byte.

Several commands in a command line must be separated by a semicolon ";". If the next command belongs to a different command system, the semicolon is followed by a colon.

#### Example:

```
ROUT:PATH:DEF "path1", (@F01(0104));:MMEM:STOR:STAT 0,"pathfile"
```

This command line contains two commands. The first command belongs to the ROUTe system and defines a path name which it stored in the instrument's internal memory. The second command belongs to the MMEMoRY system and stores all actually defined path names durable on the compact flash of the instrument.

If the successive commands belong to the same system, having one or several levels in common, the command line can be abbreviated. To this end, the second command after the semicolon starts with the level that lies below the common levels. The colon following the semicolon must be omitted in this case.

#### Example:

```
ROUT:PATH:DEF "path1", (@F01A11(0104));:ROUT:PATH:DEL "path0"
```

This command line is written in its full length and contains two commands separated from each other by the semicolon. Both commands are part of the ROUT:PATH command subsystem, i.e. they have two levels in common.

When abbreviating the command line, the second command begins with the level below `ROUT:PATH`. The colon after the semicolon is omitted. The abbreviated form of the command line reads as follows:

```
ROUT:PATH:DEF "path1", (@F01A11 (0104));DEL "path0"
```

A new command line must always begin with the complete path.

**Example:** `ROUT:PATH:DEF "path1", (@F01A11 (0104))`  
`ROUT:PATH:DEL "path0"`

#### 5.2.3.4 Responses to Queries

A query is defined for each setting command unless explicitly specified otherwise. It is formed by adding a question mark to the associated setting command. The following rules apply to the responses:

- The requested parameter is transmitted without header.  
**Example:** `CONFIGURE:RELAY:DELAY? (@F01A11 (0104))`  
 Response: 2 (corresponds to 100ms = 2\*50ms)
- Character strings are returned enclosed in quotation marks.  
**Example:** `ROUTE:PATH:CAtalog?`  
 Response: "path1","path2"

#### 5.2.3.5 SCPI Parameters

Most commands require one or more parameters to specify their function. The parameters must be separated from the header by a "white space". Permissible parameters are numerical values and character strings. The parameter types and the permissible ranges of values are specified in the command description.

##### Overview of Syntax Elements

- : The colon separates the key words of a command. In a command line the separating semicolon marks the uppermost command level.
- ; The semicolon separates two commands of a command line. It does not alter the path.
- ,
- ? The question mark forms a query.
- \*
- ' , " Quotation marks introduce a string and terminate it.

A "white space" (ASCII-Code 0 to 9, 11 to 32 decimal, e.g. blank) separates header and parameter.

### 5.2.3.6 Use of SCPI Subsystems

The structure of the instrument-control commands implemented by the R&S OSP is described in chapter Instrument Control Commands. Due to this structure, some SCPI subsystems are used in a specific manner. The following list gives an overview.

<b>ROUTE...</b>	Controls relays and I/O channels
<b>READ...</b>	Fetches the condition of I/O input channels and operation counters
<b>CONFIGURE...</b>	Set instrument's parameters
<b>MMEMORY...</b>	Stores data durable on compact flash or loads data from flash
<b>DIAGNOSTIC...</b>	Provides hardware information of the system

## 5.3 The R&S OSP Command Processing

The block diagram below shows how remote control commands are serviced in the instrument. The instrument model consists of the following components:

- [Input Unit](#)
- [Command Recognition](#)
- [Data Base and Instrument Hardware](#)
- [Status Reporting System](#)
- [Output Unit](#)

The individual components work independently and simultaneously. They communicate with each other by means of so-called "messages".

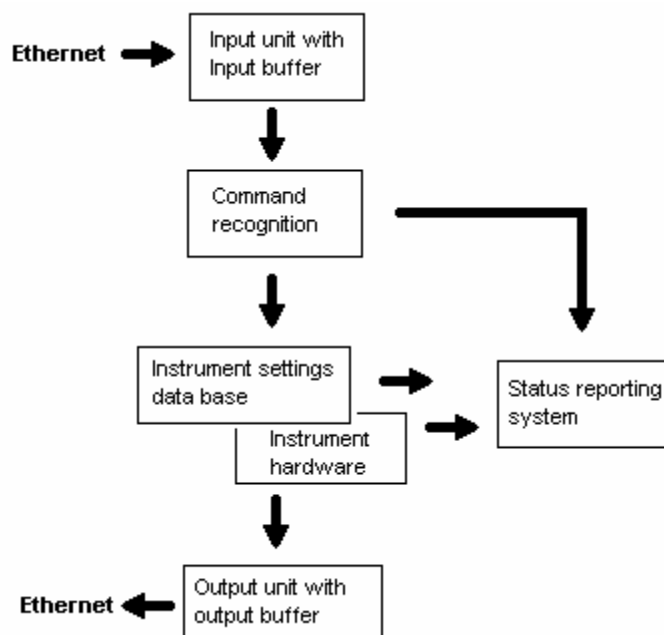

### 5.3.1 Input Unit

The input unit receives commands character by character from the controller and collects them in the input buffer. The input unit sends a message to the command recognition as soon as the input buffer is full or as soon as it receives a delimiter, <PROGRAM MESSAGE TERMINATOR>, as defined in IEEE 488.2, or the interface message `DCL`.

If the input buffer is full, the message data traffic is stopped and the data received up to then is processed. Subsequently the traffic is continued. If, however, the buffer is not yet full when receiving the delimiter, the input unit can already receive the next command during command recognition and execution. The receipt of a `DCL` clears the input buffer and immediately initiates a message to the command recognition.

### 5.3.2 Command Recognition

The command recognition stage analyzes the data received from the input unit. It proceeds in the order in which it receives the data. Only a `DCL` is serviced with priority, e.g. a `ROUTE:CLOSE ...` command (set relay(s) to specified condition(s)) is only executed after the commands received before. Each recognized command is immediately transferred to the data set but not executed immediately.

The command recognition detects syntax errors in the commands and transfers them to the status reporting system. The rest of a command line after a syntax error is still executed, if possible. After the syntax check, the range of the numerical parameters is checked, if required.

If the command recognition detects a delimiter or a `DCL`, it also requests the data set to perform the necessary instrument hardware settings. Subsequently it is immediately prepared to process further commands. This means that new commands can already be serviced while the hardware is still being set ("overlapping execution").

### 5.3.3 Data Base and Instrument Hardware

The expression "instrument hardware" denotes the part of the instrument fulfilling the actual instrument function. The controller is not included. The data base manages all the parameters and associated settings required for the instrument hardware.

Setting commands lead to an alteration in the data set. The data set management enters the new values (e.g. relay conditions) into the data set, however, it only passes them on to the hardware when requested by the command recognition. This can only occur at the end of a command line, therefore the order of the setting commands in the command line is not relevant.

The commands are only checked for their compatibility among each other and with the instrument hardware immediately before they are transmitted to the instrument hardware. If the instrument detects that execution is not possible, an "execution error" is signaled to the status reporting system. All alterations of the data set are canceled, the instrument hardware is not reset. Due to the delayed checking and hardware setting, however, impermissible instrument states can be set for a short period of time

within one command line without this leading to an error. At the end of the command line, however, a permissible instrument state must have been reached again.

Queries induce the data set management to send the desired data to the output unit.

### 5.3.4 Status Reporting System

The status reporting system collects information on the instrument state and makes it available to the output unit on request. The exact structure and function are described in chapter [Status Reporting System](#).

### 5.3.5 Output Unit

The output unit collects the information requested by the controller, which it receives from the data set management. It processes it according to the SCPI rules and makes it available in the output buffer. If the information requested is longer, it is made available "in portions" without this being recognized by the controller.

If the instrument is addressed as a talker without the output buffer containing data or awaiting data from the data set management, the output unit sends the error message "Query UNTERMINATED" to the status reporting system. No data is sent via the Ethernet, the controller waits until it has reached its time limit. This behavior is specified by SCPI.

## 5.4 Status Reporting System

The status reporting system stores all information on the present operating state of the instrument, and on errors which have occurred. This information is stored in the status registers and in the error queue. Both can be queried via Ethernet.

### Hierarchy of status registers

As shown in the [\\_Overview of Status Registers\\_](#), the status information is of hierarchical structure.

- STB, SRE  
The [Status Byte](#) (STB) register and its associated mask register Service Request Enable (SRE) form the highest level of the status reporting system. The STB provides a rough overview of the instrument status, collecting the information of the lower-level registers.
- ESR, SCPI registers  
The STB receives its information from the following registers:  
The [Event Status Register](#) (ESR) with the associated mask register standard event status enable (ESE).  
The optional STATus:OPERation and STATus:QUESTionable registers which are defined by SCPI and contain detailed information on the instrument.



The R&S OSP does not use the STATus:OPERation and the STATus:QUEStionable register

- IST, PPE  
The IST flag ("Individual STatus"), like the SRQ, combines the entire instrument status in a single bit. The PPE is associated to the IST flag. It fulfills an analogous function for the IST flag as the SRE does for the service request.
- Output buffer  
contains the messages the instrument returns to the controller. It is not part of the status reporting system but determines the value of the MAV bit in the STB.

All status registers have the same internal structure.



### SRE register

The service request enable register SRE can be used as ENABLE part of the STB if the STB is structured according to SCPI. By analogy, the ESE can be used as the ENABLE part of the ESR.

## 5.4.1 Overview of Status Registers

The status registers of the R&S OSP are implemented as shown below.

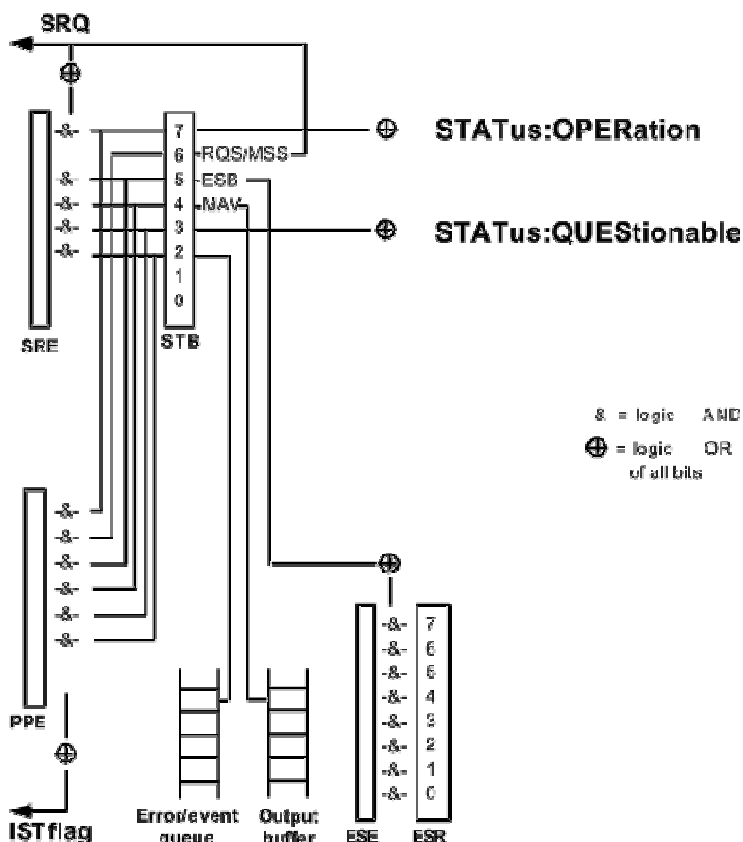

## 5.4.2 Contents of the Status Registers

The individual status registers are used to report different classes of instrument states or errors. The following status registers belong to the general model described in IEEE 488.2:

- The Status Byte (STB) gives a rough overview of the instrument status.
- The Event Status Register (ESR) indicates general instrument states.

### 5.4.2.1 STB and SRE

The Status Byte (STB) provides a rough overview of the instrument status by collecting the pieces of information of the lower registers. The STB represents the highest level within the SCPI hierarchy. A special feature is that bit 6 acts as the summary bit of the remaining bits of the status byte.

The Status Byte (STB) is linked to the Service Request Enable (SRE) register on a bit-by-bit basis.

- The STB is indicating the current instrument state.
- The SRE represents the Enable part of an SCPI register. If a bit is set in the SRE and the associated bit in the STB changes from 0 to 1, the summary bit 6 (MSS) of the STB is set.

Bit 6 of the SRE is ignored because it corresponds to the summary bit of the STB.

#### Related common commands

The STB is read out using the command \*STB?.

The SRE can be set using command \*SRE and read using \*SRE?.

The bits in the STB are defined as follows:

Bit No.	Meaning
2	<b>Error Queue not empty</b> This bit is set when an entry is made in the error queue.
3	<b>QUESTionable status summary bit</b> The bit indicates a questionable instrument status, which can be further pinned down by polling the QUESTionable register.
4	<b>MAV bit</b> (message available) This bit is set if a message is available and can be read from the output buffer. This bit can be used to automatically transfer data from the instrument to the controller.
5	<b>ESB bit</b> Sum bit of the event status register. It is set if one of the bits in the event status register is set and enabled in the event status enable register. Setting of this bit implies an error or an event which can be further pinned down by polling the event status register.
6	<b>MSS bit</b> (master status summary bit) This bit is set if one of the other bits of this registers is set together with its mask bit in the service request enable register SRE.
7	<b>OPERation status register summary bit</b> This bit is set if an EVENT bit is set in the OPERation-Status register and the associated ENABLE bit is set to 1.

### 5.4.2.2 ESR and ESE

The Event Status Register (ESR) indicates general instrument states. It is linked to the Event Status Enable (ESE) register on a bit-by-bit basis.

- The ESR indicates the current instrument state.
- The ESE represents the Enable part of an SCPI register. If a bit is set in the ESE and the associated bit in the ESR changes from 0 to 1, the ESB bit in the Status Byte is set.

#### Related common commands

The Event Status Register (ESR) can be queried using ESR?.

The Event Status Enable (ESE) register can be set using the command \*ESE and read using \*ESE?.

The bits in the ESR are defined as follows:

Bit No.	Meaning
0	<b>Operation Complete</b> This bit is set on receipt of the command *OPC after all previous commands have been executed.
1	<b>Request Control</b> This bit is set if the instrument requests the controller function. This is the case when a hardcopy is sent to a printer or a plotter.
2	<b>Query Error</b> This bit is set if either the controller wants to read data from the instrument without having sent a query, or if it does not fetch requested data and sends new instructions to the instrument instead. The cause is often a query which is faulty and hence cannot be executed.
3	<b>Device-Dependent Error</b> This bit is set if a device-dependent error occurs. An error message with a number between -300 and -399 or a positive error number, which describes the error in greater detail, is entered into the error queue (see).
4	<b>Execution Error</b> This bit is set if a received command is syntactically correct, but cannot be performed for other reasons. An error message with a number between -200 and -300, which describes the error in greater detail, is entered into the error queue (see).
5	<b>Command Error</b> This bit is set if a command which is undefined or syntactically incorrect is received. An error message with a number between -100 and -200, which describes the error in greater detail, is entered into the error queue (see).
6	<b>User Request</b> This bit is set on pressing the <i>LOCAL</i> key, i. e. when the instrument is switched over to manual control.
7	<b>Power On(supply voltage on)</b> This bit is set when the instrument is switched on.

### 5.4.2.3 STATus:OPERation

The STATus:OPERation register contains conditions which are part of the instrument's normal operation.

The R&S OSP does not use the STATus:OPERation register:

### 5.4.2.4 STATus:QUEStionable

The STATus:QUEStionable register indicates whether the data currently being acquired is of questionable quality.

The R&S OSP does not use the STATus:QUEStionable register:

## 5.4.3 Application of the Status Reporting System

The purpose of the status reporting system is to monitor the status of one or several devices in a system. To do this and react appropriately, the controller must receive and evaluate the information of all devices. The following standard methods are used:

- [Query of an Instrument Status](#) by means of commands
- Query of [Error Queue](#)

### 5.4.3.1 Query of an Instrument Status

- Each part of the instruments status registers can be read by means of queries with common commands \*STB? and \*ESR?.

All queries return a decimal number which represents the bit pattern of the status register. This number is evaluated by the controller program.

#### Decimal representation of a bit pattern

The STB and ESR registers contain 8 bits. The contents of a status register is keyed and transferred as a single decimal number. To make this possible, each bit is assigned a weighted value. The decimal number is calculated as the sum of the weighted values of all bits in the register that are set to 1.

Bits	0	1	2	3	4	5	6	7	...
Weight	1	2	4	8	16	32	64	128	...

Example: The decimal value  $40 = 32 + 8$  indicates that bits no. 3 and 5 in the status register (e.g. the QUEStionable status summary bit and the ESB bit in the Status Byte) are set.

### 5.4.3.2 Error Queue

Each error state in the instrument leads to an entry in the error queue. The entries of the error queue are detailed plain text error messages that can be queried via remote control using `SYSTem:ERRor[:NEXT]?` or `SYSTem:ERRor:ALL?`. Each call of `SYSTem:ERRor[:NEXT]?` provides one entry from the error queue. If no error messages are stored there any more, the instrument responds with 0, "No error".

Especially in the test phase of a controller program the error queue should be queried regularly since faulty commands from the controller to the instrument are recorded there as well.

### 5.4.4 Reset Values of the Status Reporting System

The table below indicates the effects of various commands upon the status reporting system of the R&S OSP.

Event	Switching on supply voltagePower-On-Status-Clear		DCL,SDC (Device Clear, Selected Device Clear)	*RST or SYSTem:PRESet	STATus:PRESet	*CLS
	0	1				
Effect	0	1				
Clear STB,ESR		yes				yes
Clear SRE,ESE		yes				
Clear PPE		yes				
Clear EVENT parts of the registers		yes				yes
Clear ENABLE parts of all OPERation-and QUESTionable registers, Fill ENABLE parts of all other registers with "1".		yes			yes	
Fill PTRansition parts with „1“ Clear NTRansition parts		yes			yes	
Clear error queue	yes	yes				yes
Clear output buffer	yes	yes	yes	1)	1)	1)
Clear command processing and input buffer	yes	yes	yes			

<sup>1)</sup> Every command being the first in a command line, i.e. immediately following a <PROGRAM MESSAGE TERMINATOR> clears the output buffer.

## 6 Remote Command Reference

This chapter lists all common commands and instrument-control commands for the R&S OSP.

- [Common Commands](#)
- [Instrument-Control Commands](#)

For an overview of these commands refer to the Alphabetical List of Commands (System).



### Contents of this chapter

The commands listed in this chapter control the R&S OSP.

---

### 6.1 Special Terms and Notation

This section explains the meaning of special syntax elements used in the SCPI command reference sections. A general description of the SCPI command syntax can be found in section SCPI Command Structure and Syntax in the chapter Remote Control.

#### Information in the command tables

All commands are described according to the same scheme. The following information is provided:

- Complete command syntax and parameter list
- Description of the command and its relationship with other commands
- List and description of the parameters with their numerical ranges, default values and default units.
- SCPI conformance information, supported command types (setting command, query)
- Program example (optional)

#### Order of commands

The commands are arranged according to the SCPI subsystems. This means that related commands are generally grouped together. Refer to chapter 6.5 for an alphabetical list of all commands.

## Parameters

Many commands are supplemented by a parameter or a list of parameters. Parameters either provide alternative options (setting a or setting b or setting c ..., see special character "|"), or they form a list separated by commas (setting x,y).

- **<Par\_Name>** In the command tables and lists, parameters are generally described by a name (literal) written in angle brackets (<>). This literal merely serves as a parameters description; in an application program it must be replaced by one of the possible settings reported in the detailed parameter description.

**Example:** ROUTe:CLOSE <channel\_list>

with <channel\_list> is for example: (@F01A11(0101))

possible command syntax: ROUTe:CLOSE (@F01A11(0101))

## Upper / lower case

Upper/lower case characters characterize the long and short form of the mnemonics in a command. The short form consists of all upper-case characters, the long form of all upper case plus all lower case characters. On the R&S OSP, either the short form or the long form is allowed; mixed forms will generally not be recognized. Either the short form or the long form are permissible. The instrument itself does not distinguish upper case and lower case characters.

## Special characters

- **[ ]** in square brackets can be omitted when composing the command header (see [SCPI Command Structure and Syntax](#)). The complete command must be recognized by the instrument for reasons of compatibility with the SCPI standard. Parameters in square brackets are optional as well. They may be entered in the command or omitted.

**Example:** The following command has an optional element:

```
ROUTe:PATH[:DEFine] <path_name>,<channel_list> equals
```

```
ROUTe:PATH <path_name>,<channel_list>
```

- **{ }** Braces or curly brackets enclose one or more parameters that may be included zero or more times.

## 6.2 Naming Conventions

Some SCPI control commands which are introduced in the following chapters need R&S OSP instrument specific parameter strings like <instr\_name>, <module\_name> or <channel\_list>.

For a better understanding on how these parameters strings are built up, this chapter serves as an overview of the naming conventions.

<instr\_name> (example: ROUTE:MODULE:DEFINE <instr\_name>,<instr\_address>)

An R&S OSP instrument can be operated as stand alone device controlled via LAN. Beside that, it is possible to build up a larger system of several R&S OSP instruments by connecting one or more further R&S OSP instruments to the LAN controlled instrument via CAN bus.

To get access to any R&S OSP instrument in a system, each instrument needs a unique name which appears as parameter in SCPI commands. Even an R&S OSP that is operated as stand alone instrument, must be assigned to a instrument name. All name assignments have to be done only once while configuring the system and are stored durable on the compact flash of the R&S OSP which is directly connected to LAN.

The instrument name must have the following format:

Fxx  
xx = 01,02,03,...,09

Examples:

F01  
F02  
...  
F09

<module\_name> (example: READ:MODULE:INTERLOCK <module\_name>)

Each R&S OSP can comprise up to three relay or I/O channel modules. The modules are located at the instrument's ports A11, A12 and A13. To select one module of a specific R&S OSP within a system of several R&S OSP instruments, both the instrument name and the port ID is needed. Together they build the module name.

The module name must have the following format:

FxxAyy  
xx = 01,02,03,...,09  
yy = 11,12,13

Examples:

F01A11  
F01A12  
F01A13  
F02A11  
etc.

<channel\_list> (example: ROUTE:CLOSE <channel\_list>)

To access a specific relay or an I/O channel which is part of a module located in an



R&S OSP, three pieces of information are needed. The module name, the number of the relay/channel within the module and the condition it has to be set to. In accordance to SCPI this information is building up a channel list.

An R&S OSP channel list must have the following format:

(@FxxAyy(ccnn))

xx = 01,02,03,...,09

yy = 11,12,13

cc = 00, 01, 02, ...,06 (condition of the relay to be set)

nn = 01, 02, 03, ...,16 (relay/channel number within a module)

Examples:

(@F01A11(0104))

added as parameter to a SCPI close command:

ROUTE:CLOSE (@F01A11(0104))

sets relay 4 on module at location A11 in R&S OSP instrument F01 to condition 1.

ROUTE:CLOSE (@F01A11(0004))

sets relay 4 on module at location A11 in R&S OSP instrument F01 to condition 0.

ROUTE:CLOSE (@F03A12(0601))

sets relay 1 on module at location A12 in R&S OSP instrument F03 to condition 6 (the relays on module OSP-B102 can be set to one out of six different positions).

Several relays or I/O channels can be set with one command.

Examples:

ROUTE:CLOSE (@F01A11(0102,0104,0105))

sets relays 2, 4 and 5 to condition 1.

ROUTE:CLOSE (@F01A11(0103,0004))

sets relay 3 to condition 1 and relay 4 to condition 0.

ROUTE:CLOSE (@F01A12(0102,0104),F01A13(0103),F02A11(0101))

sets relays 2 and 4 of the module at location A12 in instrument F01 to condition 1, relay 3 of module at location A13 in instrument F01 to condition 1 and relay 1 of module on location A11 in instrument F02 to condition 1.

If a continuous range of relays or I/O channels of one module is to be set to the same condition, the <channel\_list> can be written in the following format:

(@FxxAyy(ccnn:ccmm))

xx = 01,02,03,...,09

yy = 11,12,13

cc = 00, 01, 02, ...,06 (condition of the relay to be set)

nn = 01, 02, 03, ...,16 (relay/channel number within a module)

mm = nn + number of continuous relays to be set to the same condition

Examples:

ROUTE:CLOSE (@F01A11(0101:0106)) is equal to

ROUTE:CLOSE (@F01A11(0101,0102,0103,0104,0105,0106))

## 6.3 Common Commands

Common commands are described in the IEEE 488.2 (IEC 625-2) standard. These commands have the same effect on different devices. The headers of these commands consist of "\*" followed by three letters. Many common commands are related to the status reporting system.

Command	Parameters/ Remarks	Short Description
*CLS – CLear Status	– no query	Sets the status byte (STB), the standard event register (ESR) and the EVENT part of the QUESTionable and the OPERation register to zero. The command does not alter the mask and transition parts of the registers. It clears the output buffer.
*ESE – Event Status Enable	0 to 255	Sets the event status enable register to the value indicated. The query *ESE? returns the contents of the event status enable register in decimal form.
*ESR? – Event Status Read	– query only	Returns the contents of the event status register in decimal form (0 to 255) and subsequently sets the register to zero.
*IDN? – IDentification Query	– query only	Queries the instrument identification string of the R&S OSP.
*OPC – OPeration Complete	–	Sets bit 0 in the event status register when all preceding commands have been executed. This bit can be used to initiate a service request. The query form writes a "1" into the output buffer as soon as all preceding commands have been executed. This is used for command synchronization.
*OPT? – OPTion identification query	– query only	Queries the options included in the instrument and returns a list of the options installed. The response consists of arbitrary ASCII response data according to IEEE 488.2. The options are returned at fixed positions in a comma-separated string. A zero is returned for options that are not installed.
*RST – ReSeT	– no query	Sets the instrument parameters to values for good remote operation. All relays for the R&S OSP are set to their power up states and I/O output channels are set to LOW state.
*SRE – Service Request Enable	0 to 255	Sets the service request enable register to the value indicated. Bit 6 (MSS mask bit) remains 0. This command determines under which conditions the MSS (master status summary) bit of the Status Register is set. The query *SRE? returns the content of the service request enable register in decimal form. Bit 6 is always 0.
*STB? – SStatus Byte query	– query only	Reads the contents of the status byte in decimal form.
*TST? – self TeST query	– query only	Initiates the selftest of the instrument and outputs an error code in decimal form (0 = no error)
*WAI – WAIt to continue	– no query	Prevents servicing of the subsequent commands until all preceding commands have been executed and all signals have settled (see also command synchronization and *OPC).

## 6.4 Instrument-Control Commands

The instrument-control commands for the R&S OSP platform provide access to the relay modules and I/O channel modules. There are configuration commands, commands to access the mass memory and commands to perform diagnostic and administrative tasks. The platform commands belong to the following SCPI subsystems:

- ROUTe Commands
- READ Commands
- CONFIGURE Commands
- MMEMory Commands
- DIAGnostic Commands
- SYSTem Commands

### 6.4.1 ROUTe Commands

The SCPI subsystem ROUTe provides 'signal routing' capabilities for the R&S OSP. With the commands of this subsystem the user gets access to all relays and I/O channels of the instrument.

The ROUTe subsystem also provides capabilities to define and announce further R&S OSP instruments to build up a system of several R&S OSP instruments. The additional instruments are connected via CAN-Bus.

---

#### **ROUTe:MODule:DEFine <instr\_name>,<instr\_address>**

This command assigns an instrument name to a number representing an R&S OSP instrument address. The instrument name must have the format 'F01' up to 'F09'. The instrument address is a number, whereas the first digit represents the type of the R&S OSP instrument and the following digits represent the serial number of the instrument. Once an instrument is assigned to an instrument name, the relays and I/O channels of this instrument can be controlled by channel lists built up from the instrument name, module name, relay number and relay condition. For more information on how a channel list is built up, refer to chapter Naming Conventions.

The query of this command, ROUT:MOD:DEF? <instr\_name> returns the instrument address that has been previously assigned to the instrument name.



Every R&S OSP instrument in a system that comprises several instruments connected to each other by CAN bus, must be assigned to an instrument name. Even the instrument that is directly connected to LAN.

---

All assignments are stored durable on the compact flash of the instrument which is directly connected to LAN.

'<instr_name>'	Represents an R&S OSP instrument. With this name, the instrument can be selected in channel lists. Format: F01, F02, .. up to F09
'<instr_address>'	Address of an R&S OSP instrument, built up from the instrument type ID and the serial number of the instrument. Instrument type ID: 2: R&S OSP120 3: R&S OSP130 5: R&S OSP150 Serial number: for example 100001

**Example - Set**      `ROUT:MOD:DEF F01,3100001`  
Assigns the R&S OSP130 instrument with serial number 100001 to the instrument name F01.

**Example - Query**      `ROUT:MOD:DEF? F01`  
Response: 3100001

**Characteristics**      Firmware version V1.0  
SCPI-confirmed

#### **ROUTe:MODule:DELeTe <instr\_name>**

The previously defined <instr\_name> will be deleted from the instrument's internal memory and from the compact flash. Afterwards the relays and I/O channels of this instrument cannot be controlled any longer.

'<instr_name>'	Represents the name of an R&S OSP instrument, which previously was assigned to the instrument. Format: F01, F02, .. up to F09
----------------	--

**Example - Set**      `ROUT:MOD:DEL F03`  
All relay and I/O channel modules of the R&S OSP instrument assigned to the name 'F03' are not longer available.

**Characteristics**      Firmware version V1.0  
SCPI-confirmed. No query.

---

**ROUTe:MODule:DELeTe:ALL**

All previously defined <module\_names> will be deleted from the instrument's internal memory and from the compact flash. Afterwards the relays and I/O channels of all instruments that built up a system cannot be controlled any longer.

**Example - Set**

```
ROUT:MOD:DEL:ALL
```

All relay and I/O channel modules of all R&S OSP instruments cannot be controlled any longer.

**Characteristics**

Firmware version V1.0  
SCPI-confirmed. No query.

---

**ROUTe:MODule:INIT**

The INIT command causes an update of all internal held data of the system of one or several R&S OSP instruments connected via CAN bus. The internal held data comprises data like serial number, part number, hardware code etc. of all modules of all R&S OSP instruments that were previously announced to the system with the command ROUTe:MODule:DEFine <instr\_name>,<instr\_address>.

The data is read from the flash EEPROM of all modules.



There is no need to send the INIT command right after a new R&S OSP instrument was defined or deleted. To define or delete an instrument means to update the internal held data automatically.

---

**Example**

```
ROUT:MOD:INIT
```

Reads relevant data from the flash EEPROM of all modules of all R&S OSP instruments that build up a system.

**Characteristics**

Firmware version V1.0  
Device-specific. No query.

**ROUTe:MODule:CATalog?**

The ROUTe:MODule:CATalog? query command returns a list of all relay or I/O channel modules of all R&S OSP instruments that were previously announced to the system with the command ROUTe:MODule:DEFine. Besides the internal module name (e.g. F01A11), also the type of the module is returned (e.g. OSP-B101).

**Example**

```
ROUT:MOD:CAT?
```

```
Response: "OSP-B101-F01A11", "OSP-B102-F01A12"
```

For further information on naming conventions of modules, module locations within an instrument and instrument names, please refer to chapter Naming Conventions.

**Characteristics**

Firmware version V1.0

SCPI-confirmed, but device-specific response format.

Query only.

**ROUTe:CLOSe <channel\_list>**

The CLOSe command allows specific individual relays and I/O channels to be set. The CLOSe? query allows the condition of individual relays and I/O channels to be queried. The instrument returns a 1 or 0 for each relay or channel in the list, in the same order as the list is specified. A response of 1 means the relay or the channel is in the condition that is indicated in the <channel\_list>. A response of 0 means the channel is not in the condition that is indicated in the <channel\_list>.

'<channel\_list>'

List of relays and I/O channels and their condition to be set or queried. For more information on how a channel list is built up, refer to chapter Naming Conventions.

**Example - Set**

```
ROUT:CLOS (@F01A11(0101), F01A12(0602))
```

Sets relay 1 on module at position A11 in R&S OSP instrument with ID F01 to condition 1.

Sets relay 2 on module at position A12 in R&S OSP instrument with ID F01 to condition 6.

**Example - Query**

```
ROUT:CLOS? (@F01A11(0101), F01A12(0602))
```

```
Response: 1,1
```

(both relays are in the condition indicated in the channel list)

or

```
ROUT:CLOS? (@F01A11(0001), F01A12(0502))
```

```
Response: 0,0
```

(none of both relays is in the condition indicated in the channel list)

**Characteristics**

Firmware version V1.0

SCPI-confirmed, but device-specific <channel\_list> format.

**ROUTE:PATH[:DEFine] <path\_name>,<channel\_list>**

The ROUTE:PATH:DEFine command assigns <path\_name> as a user-specified way of referring to <channel\_list>. This command allows the user to define a list of relays and I/O channels to be set to a specific condition with the use of a <path\_name>.



After a path name is defined it only exists in the instruments internal memory. To store all defined path names durable on the instruments compact flash use the command MMEMory:STORe:STATe.

The query of this command, ROUTE:PATH:DEFine? <path\_name> returns information about what conditions are defined for all relays and I/O channels that appear in the <channel\_list> associated with <path\_name>.



The format of the returned information differs from the format of <channel\_list>.

'<path\_name>' String parameter to specify the name of the path to be defined.

'<channel\_list>' List of relays and I/O channels and their condition to be set or queried.

**Example - Set**

```
ROUT:PATH:DEF "config_01", (@F01A11(0103))
```

Determines that path name "config\_01" is equivalent to the channel list (@F01A11(0103))

The command

```
ROUT:CLOS (@F01A11(0103))
```

now equals the command

```
ROUT:CLOS "config_01"
```

Both commands set relay 3 on module at position A11 in R&S OSP instrument with ID F01 to condition 1.

**Example - Query**

```
ROUT:PATH:DEF? "config_01"
```

Response: 1100103

The first digit (1) represents the ID of the R&S OSP. Here: F01; second digit (1) represents the module position in the R&S OSP. Here: A11; third, fourth and fifth digits (001) represent the relay condition. Here: Set relay to condition 1; sixth and seventh digits represent the number of the relay (or channel) to be set. Here: Relay number 3 is to be set.

If the queried path name comprises conditions for more than one relay or channel, the returned information blocks are separated by a comma.

**Characteristics**

Firmware version V1.1

Note: At Firmware version 1.0 the third digit was not available. SCPI-confirmed, but device-specific response format.

---

**ROUTE:PATH:CATalog?**

The ROUTE:PATH:CATalog? query command returns a list of all currently defined path names that are stored in the internal memory of the instrument.

**Example**                    ROUT:PATH:CAT?  
Response: "config\_01","config\_02","config\_03"

**Characteristics**        Firmware version V1.0  
SCPI-confirmed. Query only.

---

**ROUTE:PATH:DELeTe[:NAME] <path\_name>**

The previously defined <path name> will be deleted from the instrument's internal memory.

'<path\_name>'            String parameter to specify the name of the path to be deleted.

**Example - Set**            ROUT:PATH:DEL "config\_03"  
The path config\_03 will be deleted.

**Characteristics**        Firmware version V1.0  
SCPI-confirmed. No query.

---

**ROUTE:PATH:DELeTe:ALL**

All previously defined path names will be deleted from the instrument's internal memory.

**Example - Set**            ROUT:PATH:DEL:ALL  
Afterwards, a call of  
ROUTE:PATH:CAT?  
will return following response: ""

**Characteristics**        Firmware version V1.0  
SCPI-confirmed. No query.



## 6.4.2 READ Commands

The READ commands allow to acquire data from the different relay or I/O modules of an R&S OSP. From relay modules the number of life time operation cycles of each relay can be acquired, it can be acquired whether relay module OSP-B104 is in Interlock state or not and the condition of all input channels of I/O modules can be acquired.

---

### READ:RELAY:OPERATIONS? <channel\_list>

Acquires the number of operation cycles of each relay (and even of I/O channels) that appears in the <channel\_list>. The instrument returns a number for each relay or channel in the list, in the same order as the list is specified. For example a response of 100 means the relay has been closed a hundred times and opened again in its life time. The number of operation cycles of each relay is stored durable in the flash EEPROM of the module the relay is part of. This is done after every hour of operation time of an R&S OSP (only if the counter has changed). This is also done when the instrument receives the query command READ:RELAY:OPERATIONS? To make sure that no operation cycles 'get lost' this READ query command should be sent before a remote control session is quit.

'<channel\_list>' List of relays and I/O channels and their condition the number of operation cycles is queried.  
For more information on naming conventions and how a channel list is built up, please refer to chapter Naming Conventions.

#### Example

```
READ:RELAY:OPERATIONS? (@F01A11 (0101,0105))
```

```
Response: 86,1267
```

Relay 1 on module at position A11 in R&S OSP instrument with ID F01 was set 86 times to condition 1 in its life time.

Relay 5 on module at position A11 in R&S OSP instrument with ID F01 was set 1267 times to condition 1 in its life time.

#### Characteristics

Firmware version V1.1

Device-specific. Query only.

---

**READ:MODULE:INTERLOCK? <module\_name>**

Acquires the interlock state of a relay module. At the moment this command applies only to module OSP-B104 and is ignored if <module\_name> specifies any other module. For more information about the meaning of interlock, please refer to the description of module OSP-B104.

'<module\_name>' Represents the ID of an OSP-B104 module within an R&S OSP instrument.  
For more information on naming conventions and how a module ID is built up, please refer to chapter Naming Conventions.

**Example**

```
READ:MODULE:INTERLOCK? F01A12
```

```
Response: 1
```

The OSP-B104 module at position A12 in R&S OSP instrument with ID F01 is in interlock state.

**Characteristics**

Firmware version V1.1  
Device-specific. Query only.

---

**READ:IO:IN4? <module\_name>**

Acquires the condition of the four I/O input channels of module OSP-B104. The returned result is an integer value that represents the condition of all input channels of the module. This integer value is in the range of 0 (all channel are logical 0-LOW) to 15 (all channel are logical 1-HIGH).

'<module\_name>' Represents the ID of an OSP-B104 module within an R&S OSP instrument.  
For more information on naming conventions and how a module ID is built up, please refer to chapter Naming Conventions.

**Example**

```
READ:IN:IO4? F01A13
```

```
Response: 4
```

4-bit binary equivalent of this value: 0100. Input channel 3 (one-based) of the OSP-B104 module at position A13 in R&S OSP instrument with ID F01 is in condition HIGH. All other available channels are in condition LOW.

**Characteristics**

Firmware version V1.1  
Device-specific. Query only.

**READ:IO:IN6? <module\_name>**

Acquires the physical condition of the six relays located on an OSP-B106 module. There are three relays that provide N connectors and three relays that provide BNC connectors at the front of the module OSP-B106. At the moment it is only possible to acquire the physical condition of the BNC relays which are numbered 4, 5 and 6. The returned result is an integer value that is equivalent to a six bit binary value whereas bit number 3, 4 and 5 represents the condition of the BNC relays numbered 4, 5 and 6. A closed relay is indicated by a bit value of 1, an open relay is indicated by a bit value of 0.

'<module\_name>' Represents the ID of an OSP-B106 module within an R&S OSP instrument.  
For more information on naming conventions and how a module ID is built up, please refer to chapter Naming Conventions.

**Example**

```
READ:IN:IO6? F02A11
```

Response: 8

6-bit binary equivalent of this value: 001000. Relay 4 (one-based) of the OSP-B106 module at position A11 in R&S OSP instrument with ID F02 is in 'closed'-condition. All other relays are in 'open'-condition.

**Characteristics**

Firmware version V1.3  
Device-specific. Query only.

**READ:IO:IN16? <module\_name>**

Acquires the condition of all input channels of an I/O module. Up to sixteen input channels (like on module OSP-B103) can be queried. The returned result is an integer value that represents the condition of all input channels of the module. This integer value is in the range of 0 (all channel are logical 0-LOW) to 65535 (all channel are logical 1-HIGH).

'<module\_name>' Represents the ID of a I/O module within an R&S OSP instrument.  
For more information on naming conventions and how a module ID is built up, please refer to chapter Naming Conventions.

**Example**

```
READ:IN:IO16? F01A13
```

Response: 4

16-bit binary equivalent of this value: 0000 0000 0000 0100. Input channel 3 (one-based) of the I/O module at position A13 in R&S OSP instrument with ID F01 is in condition HIGH. All other available channels are in condition LOW.

**Characteristics**

Firmware version V1.0  
Device-specific. Query only.

### 6.4.3 CONFIGURE Commands

The only CONFIGURATION command implemented applies to power relay module OSP-B104.

---

#### CONFIGURE:RELAY:DELAY <channel\_list>

At the moment this command applies only to the four power relays located on module OSP-B104. It allows to set a time delay for relay operations. This delay determines the period of time which is reserved for a power relay to change its condition. The 8-Bit delay value has a resolution of 50 ms. The adjustable time period spreads from 0 seconds to 12.75 seconds (values: 0-255). Default value: 2 (delay time: 100 ms). After a ROUT:CLOSE command that modifies the condition of a relay on OSP-B104, the instrument only accepts further remote control commands after this period of time. This makes sure that the condition change process of a power relay has completed before further commands are executed.



If delay time is modified, the new value will be stored durable on compact flash.

---

'<channel\_list>' List of relays and their associated delay times to be set (only relays on module OSP-B104).

#### Example - Set

```
CONFIGURE:RELAY:DELAY (@F01A11(411:414))
```

All four relays on module at position A11 in R&S OSP instrument with ID F01 are configured to a delay time of 200 ms to change their conditions. The last two digits of each entry represent the name of the relay, the (up to three) leading digits represent the delay time. In this example the delay time is 4 \* 50 ms.



The four relays on OSP-B104 are named 11, 12, 13 and 14. The offset of 10 is necessary to separate the relays from the I/O channels that are also located on the module OSP-B104. The names of the I/O channels start with 1.

#### Example - Query

```
CONFIGURE:RELAY:DELAY? (@F01A11(11:14))
```

```
Response: 4,4,4,4
```

In the <channel\_list> of the query command only the relay names (two digits) appear. Any leading digits will be ignored.

#### Characteristics

Firmware version V1.1

Device-specific. Command and query.

## 6.4.4 MMEMemory Commands

The SCPI subsystem MMEMemory provides mass storage capabilities for the R&S OSP. A set of defined path configurations can be stored durable on the R&S OSP compact flash memory.

File names can be chosen according to Linux™ conventions.

---

### MMEMemory:STOR:STATe <numeric\_value>,<file\_name>

Stores a file durable on the compact flash memory of an R&S OSP by transferring it from the instrument's internal memory. The stored file comprises the actual defined set of path configurations (previously defined with command ROUTE:PATH[:DEFine] <path\_name>,<channel\_list>).

'<numeric\_value>' Ignored in actual Firmware version. Reserved for future purposes.

'<file\_name>' String parameter to specify the name of the file to be stored.

**Example** `MME:STOR:STAT 0,"my.pathconfigs"`  
Stores file my.pathconfigs on the flash memory

**Characteristics** Firmware version V1.0  
SCPI-confirmed. No query.

---

### MMEMemory:LOAD:STATe <numeric\_value>,<file\_name>

Loads a file from the compact flash memory to the instrument's internal memory. The loaded file comprises a set of path configurations.



All path configurations located in the instrument's internal memory before execution of this command will be overwritten with the path configurations associated with the loaded file.

'<numeric\_value>' Will be ignored in actual Firmware version. Reserved for future purposes.

'<file\_name>' String parameter to specify the name of the file to be loaded.

**Example** `MME:LOAD:STAT 0,"my.pathconfigs"`  
Loads file my.pathconfigs from the flash memory to the instrument's internal memory.

**Characteristics** Firmware version V1.0  
SCPI-confirmed, no query.

**MMEMory:CATalog?**

Returns all files that are stored on the compact flash memory. Each of these files is comprising a set of path configurations.

**Response** One or more file names in quotation-marks. If more than one file name is returned, the names are separated by a comma.

**Example** `MMEM:CAT?`  
**Response:** `"pathconfigs.savrcl", "my.pathconfigs"`

**Characteristics** Firmware version V1.0  
 Device-specific response. Query only.

**MMEMory:DElete '<file\_name>'**

Removes a file from the compact flash memory.

**'<file\_name>'** String parameter to specify the name of the file to be removed.

**Example** `MMEM:DEL "my.pathconfigs"`  
 Removes file `my.pathconfigs` from the flash memory.

**Characteristics** Firmware version V1.0  
 SCPI-confirmed. No query.

**6.4.5 DIAGnostic Commands**

The purpose of the DIAGNOSTIC subsystem is to provide instrument service and diagnostic commands. All commands in this subsystem are device-specific.

**DIAGnostic:SERVice:STES:RESult?**

Starts an instrument internal self test routine and returns information about any error that is detected.

**Example - Query** `DIAG:SERV:STES:RES?`  
**Response:** `"Passed"`  
 or, for example if an error is detected:  
`"Failed, OSP-B101-F01A11, Error XY occurred."`

**Characteristics** Firmware version V1.0  
 Device-specific. Query only.

---

**DIAGnostic:SERVice:HWINfo?**

Returns information about all components (mainboards and modules) that are part of the complete system of one or several R&S OSP instruments.

The returned component information comprises:

- location ID
- name
- serial number
- part number
- hardware code
- product index.

The response is a string in following format:

"<location>|<name>|<sn\_nbr>|<part\_nbr>|<hardware\_code>|<product\_index>"

**Example – Query**

DIAG:SERV:HWIN?

Response:

```
"F01|OSPMAINBOARD|100123|1505.3050.04|0|03.00",  
"F01A11|OSP-B101|100001|1505.3250.02|0|01.00",  
"F01A12|OSP-B102|100002|1505.3260.02|0|01.00",  
"F01A13|OSP-B103|100001|1505.3270.02|0|01.00",  
"F02|OSPMAINBOARD|100123|1505.3050.04|0|03.00",  
"F02A11|OSP-B101|100001|1505.3250.02|0|01.00",
```

The hardware information query command detected two R&S OSP instruments with ID F01 and F02. The instrument F01 comprises a mainboard and three modules:

B101 located at A11,

B102 located at A12,

B103 located at A13.

The instrument F02 comprises a mainboard and only one module:

B101 located at A11.

**Characteristics**

Firmware version V1.0

Device-specific. Query only.

## 6.4.6 SYSTEM Commands

The SYSTEM subsystem contains functions that are not related to instrument performance. All commands are SCPI confirmed.

---

### SYSTEM:ERROR:ALL?

Queries and at the same time deletes all entries in the error queue.

The entry consists of an error number and a short description of the error. Positive error numbers are instrument-dependent. Negative error numbers are reserved by the SCPI standard.

**Example**                    `SYSTEM:ERROR:ALL?`  
Query all entries in the error queue. "0,"No error"" is returned if the error queue is empty.

**Characteristics**        Firmware version V1.00.  
SCPI confirmed. Query only.

---

### SYSTEM:ERROR[:NEXT]?

Queries and at the same time deletes the oldest entry in the error queue. Operation is identical to that of `STATUS:QUEUE[:NEXT]?`

The entry consists of an error number and a short description of the error. Positive error numbers are instrument-dependent. Negative error numbers are reserved by the SCPI standard.

**Example**                    `SYSTEM:ERROR?`  
Query the oldest entry in the error queue. 0,"No error" is returned if the error queue is empty.

**Characteristics**        Firmware version V1.00.  
SCPI confirmed. Query only.

---

### SYSTEM:ERROR:CODE:ALL?

Queries and at the same time deletes all entries in the error queue.

The command returns the error numbers without any description of the errors. Positive error numbers are instrument-dependent. Negative error numbers are reserved by the SCPI standard.

**Example**                    `SYSTEM:ERROR:CODE:ALL?`  
Query all entries in the error queue. "0" is returned if the error queue is empty.

**Characteristics**        Firmware version V1.00.  
SCPI confirmed. Query only.



---

**SYSTem:ERRor:CODE[:NEXT]?**

Queries and at the same time deletes the oldest entry in the error queue. The command returns the error number without any description of the error. Positive error numbers are instrument-dependent. Negative error numbers are reserved by the SCPI standard.

**Example**                    `SYSTem:ERRor:CODE?`  
Query the oldest entry in the error queue. "0" is returned if the error queue is empty.

**Characteristics**        Firmware version V1.00.  
SCPI confirmed. Query only.

---

**SYSTem:PRESet**

Sets the instrument parameters to default values. The command corresponds to the \*RST command.

**Example**                    `SYSTem:PRESet`  
Force the R&S OSP to a reset state.

**Characteristics**        Firmware version V1.00  
SCPI confirmed. No query.

---

**SYSTem:VERSion?**

Returns the SCPI version number to which the instrument complies. The instrument complies to the final SCPI version 1999.0.

**Example**                    `SYSTem:VERSion?`  
Query the SCPI version.

**Characteristics**        Firmware version V1.00  
SCPI confirmed. Query only.

## 6.5 Alphabetical List of Commands (System)

Command	Page
CONFIGURE:RELAY:DELAY .....	123
DIAGNOSTIC:SERVICE:STEST:RESULT .....	125
DIAGNOSTIC:SERVICE:HWINFO .....	126
MMEMORY:CATALOG .....	125
MMEMORY:DELETE .....	125
MMEMORY:STORE:STATE .....	124
READ:IO:IN4 .....	121
READ:IO:IN6 .....	122
READ:IO:IN16 .....	122
READ:MODULE:INTERLOCK .....	121
READ:RELAY:OPERATIONS .....	120
ROUTE:CLOSE .....	117
ROUTE:MODULE:CATALOG .....	117
ROUTE:MODULE:DEFINE .....	114
ROUTE:MODULE:DELETE .....	115
ROUTE:MODULE:DELETE:ALL .....	116
ROUTE:MODULE:INIT .....	116
ROUTE:PATH:CATALOG .....	119
ROUTE:PATH:DEFINE .....	118
ROUTE:PATH:DELETE .....	119
ROUTE:PATH:DELETE:ALL .....	119
SYSTEM:ERROR:ALL .....	127
SYSTEM:ERROR:CODE:ALL .....	127
SYSTEM:ERROR:CODE:NEXT .....	128
SYSTEM:ERROR:NEXT .....	127
SYSTEM:PRESET .....	128
SYSTEM:VERSION .....	128

## 7 Applications

The following chapter provides an overview on the application of the R&S OSP within EMC systems and the use with the application software R&S EMC32 as well as with other software platforms.

A description on system extension and usage of particular OSP modules is included.

### 7.1 OSP and EMC32 Software

The Measurement Software EMC32 is the R&S application software for electromagnetic interference (EMI) and electromagnetic susceptibility (EMS) measurement tasks.

The EMC32 software already is prepared to support the OSP. The following chapter shows the required steps for the integration of the OSP and its use with the EMC32 software.

The OSP together with the different OSP modules can be configured for the different switching tasks as they are required for EMI and EMS measurements.

#### 7.1.1 Configuration of the EMC32 for OSP

The following steps require knowledge on the operation of the EMC32 software. There are no explanations given concerning the use of the EMC32; for details of the operation of the EMC32 refer to the manual “R&S EMC Measurement Software EMC32”.

As a first step, the new device OSP is to be added to the EMC32 device list.

With the EMC32 software started, the function >Extras >Device List is selected. The dialog for the EMC32 device configuration will be displayed.

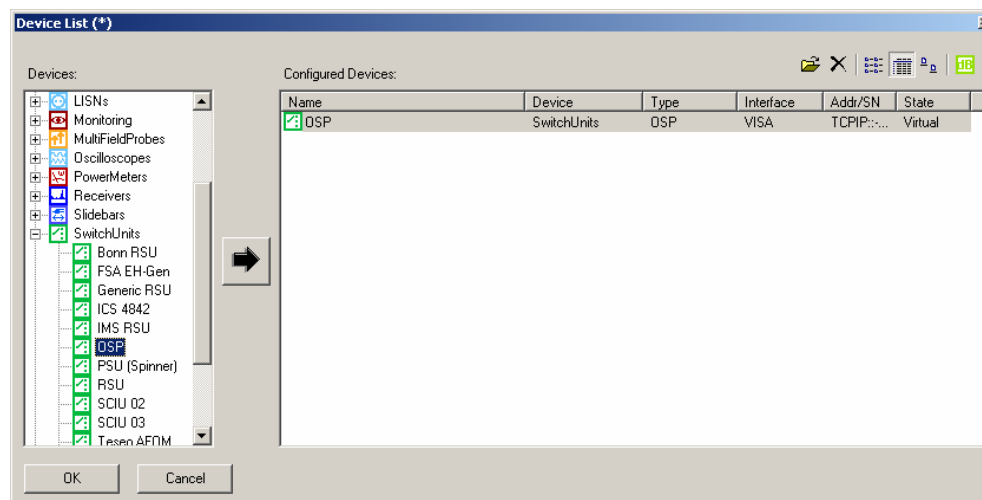

In the Device list which is shown in the left box, the device type **SwitchUnits** and device **OSP** is selected.



When pressing this button, the device OSP is taken over into the EMC32 device configuration and displayed in the box Configured Devices

By double-clicking the device OSP, the dialog for further configuration of the Device is opened.

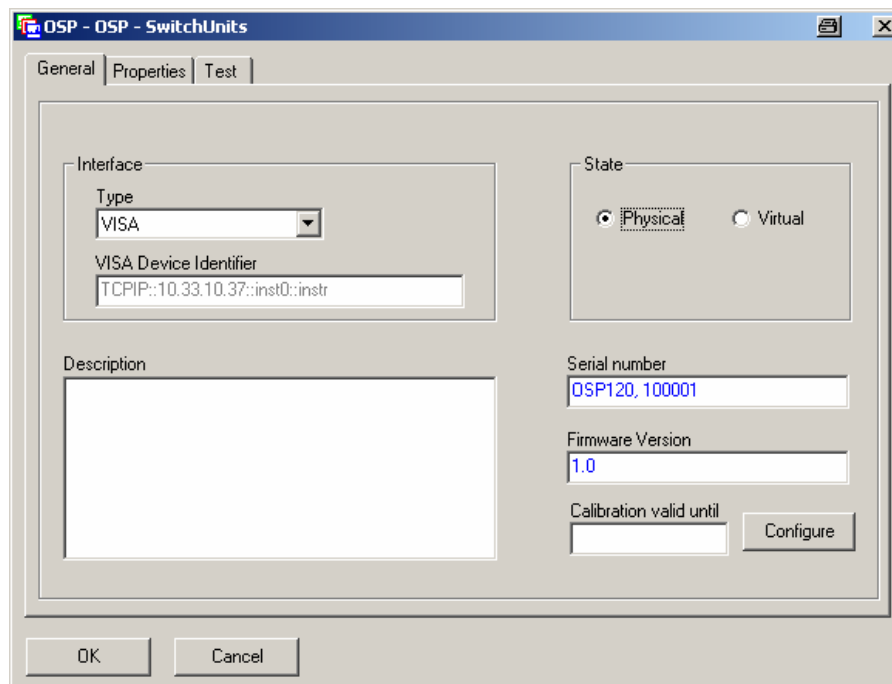

Selecting the tab General allows to define the interface setting. The OSP is addressable via LAN interface. Therefore the Interface Type to be selected for the EMC32 is "VISA".

**Interface Type** The click box is used to select VISA as interface type.

**VISA Device Identifier** Here the actual IP address of the OSP is to be entered. Note that the complete string must be entered as follows:

**TCPIP::xx.xx.xx.xx::inst0::INSTR**

where xx.xx.xx.xx is the actual IP address.

Note that the part "::inst0" of the VISA string is optional.



If the Interface Type and the VISA Device Identifier are correct, the driver state is switched to Physical by selection of this button.



If your computer is equipped with a firewall function, it may be necessary to allow the firewall to unlock the EMC32. See chapter 2.3.1 for an example.

It is recommended to allow free access to Internet for the EMC32.

For information on the actual LAN address for the OSP please refer to chapter 2.1.

## 7.1.2 Defining the OSP Properties in the EMC32

Selecting the tab Properties opens the dialog to define the properties of the R&S OSP. The OSP driver reads the actual paths from the instrument and allows to remove paths.

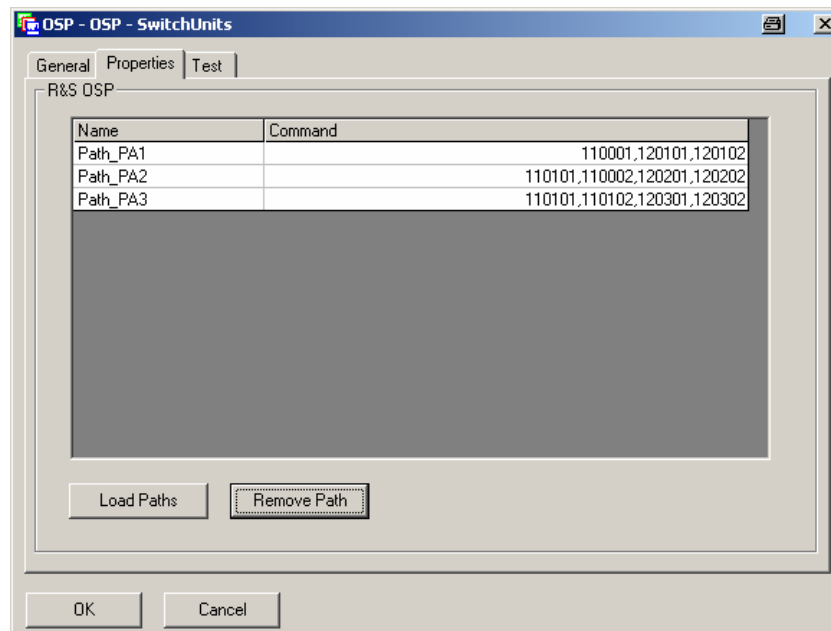

The path names shown in the above dialog have to be defined for the R&S OSP prior to the use with EMC32.



### R&S OSP properties

The definition of the EMC32 properties for the R&S OSP require a path configuration; the paths already must be predefined in the R&S OSP. See chapter 2.4 for path configuration.

1. Pressing this button loads all paths defined in the R&S OSP to the EMC32 application

2. The path which is highlighted in the path name list will be deleted in the EMC32 application. The path is not deleted from the flash memory in the R&S OSP. This utility allows to take over only the required paths from the OSP into the EMC32 application:

3. Press the OK button to store the actual property settings in the EMC32.

4. Selecting the Cancel button leaves the dialog without saving.

### 7.1.3 Setting the R&S OSP with the EMC32

If the R&S OSP is configured as a switching device within the EMC32 as described above, the path setting is straight forward.

For a quick test, the tab Test is pressed. The following dialog allows to select and switch the paths defined in the Properties of the R&S OSP.

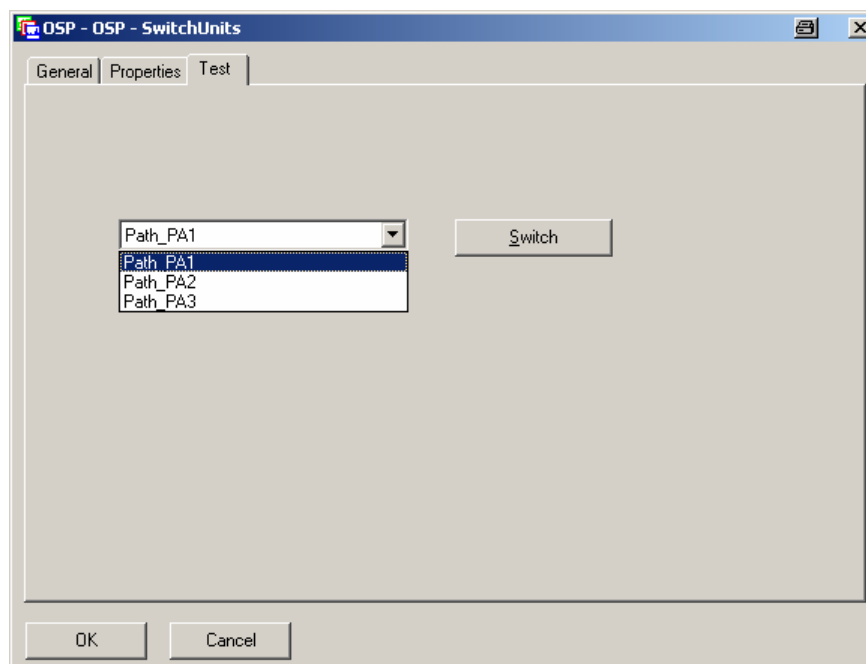

Via the click box, the path to be switched is selected.

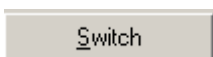

- ▶ Pressing the Switch button will cause the path which is highlighted to be switched in the R&S OSP.

The further use of the Switch Unit R&S OSP within the R&S EMC32 like the definition of the device SignalPaths is done in the usual manner with the R&S EMC32 software. There is no further description in this manual; please refer to the EMC32 manual for detailed information.

### 7.1.4 Interlock Functionality with the EMC32

An interlock monitoring in an EMS system can be achieved either with the module OSP-B103 or OSP-104. Each of these modules has the functionality of verifying if a line of an input port is connected to +28 V (closed interlock) or not (open interlock). For this purpose one line of the input ports is used. The open interlock then will stop the measurement.

With the EMC32 software started, the function >Extras >Device List is selected. The dialog for the EMC32 device configuration will be displayed.

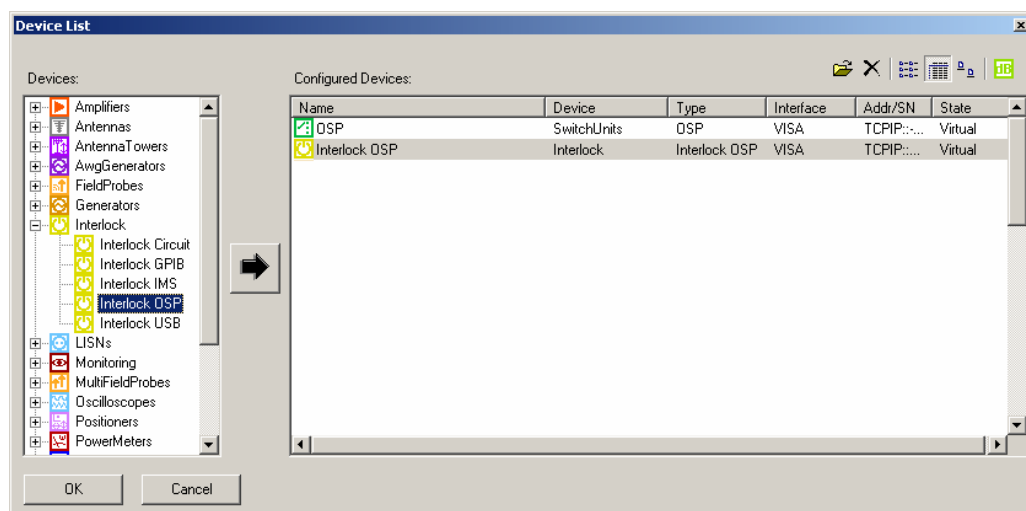

In the Device list which is shown in the left box, the device type **Interlock** and device **Interlock OSP** is selected.



- ▶ When pressing this button, the device Interlock OSP is taken over into the EMC32 device configuration and displayed in the box Configured Devices

By double-clicking the device Interlock OSP, the dialog for further configuration of the Device is opened. Please follow the same instructions as described in chapter 7.1.1 in order to define the interface settings.

Once the device is set to physical mode, the available modules are shown on the tab Properties.

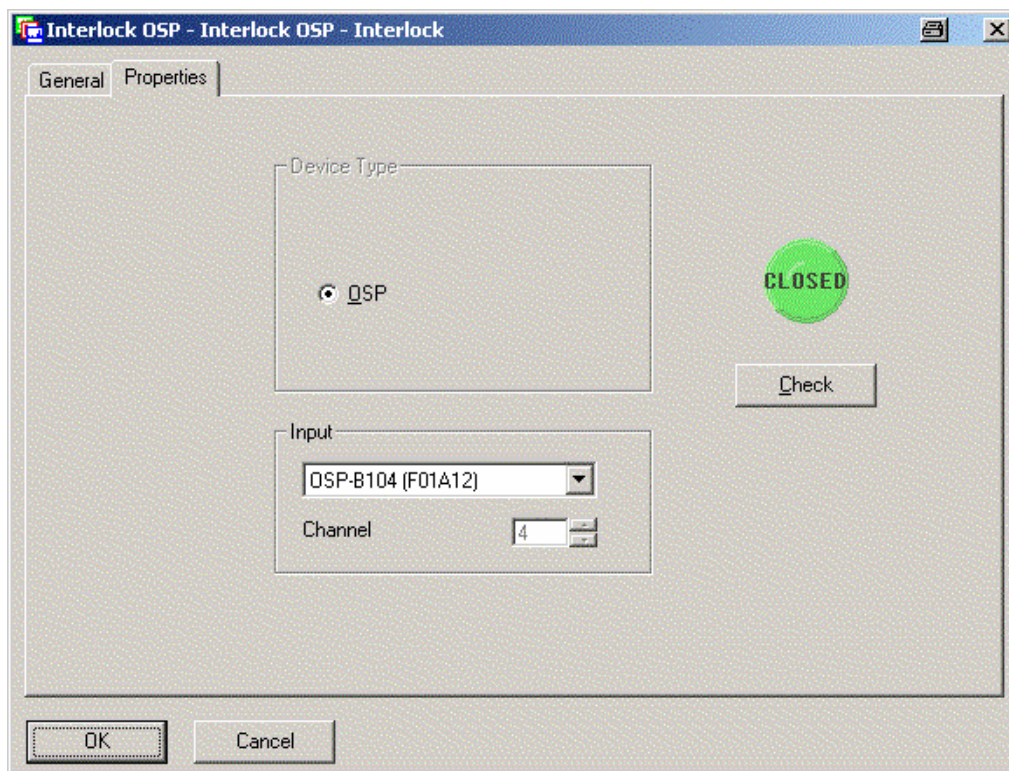

If the field Input gives you the choice to select one out of several modules of your OSP, you may select the one where the interlock loop is connected to. If the OSP is only equipped with one module, either OSP-B103 or OSP-B104, only this module can be selected.

If the selected module is an OSP-B103, there is free choice of the channel to be used. Please select the channel as appropriate.

If the selected module is an OSP-B104, there is a fixed relation to the input channel. In this case the field Channel has no meaning. Please see chapter 8.2.4 for the pinout at the connector.

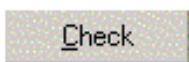

1. Pressing the Check button will read the status of the interlock thus allowing you to verify that the correct selection has been made. The interlock status is shown as a green Closed or as a red Open indicator.



2. Press the OK button to store the actual property settings in the EMC32.



## 7.2 OSP Drivers

For the R&S OSP a series of drivers is available like a driver for LabWindows/CVI, LabView and IVI. You can find them in the download area of the R&S homepage, as well as on the installation CD-ROM delivered together with the instrument.

The following dialogs are examples as found on the CD-ROM. Detailed information on the drivers is available in the related parts of the CD-ROM and in the drivers help utility.

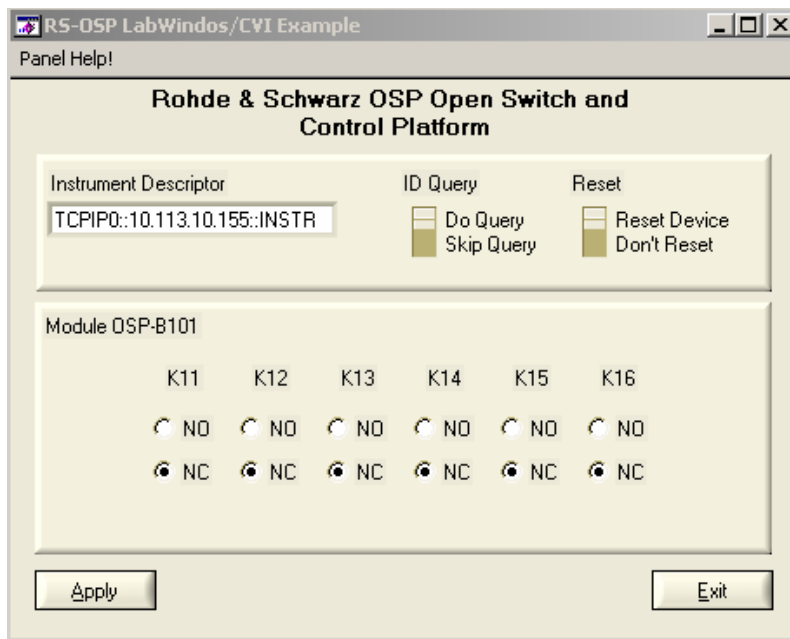

Figure 16 Example of LabWindows/CVI Driver

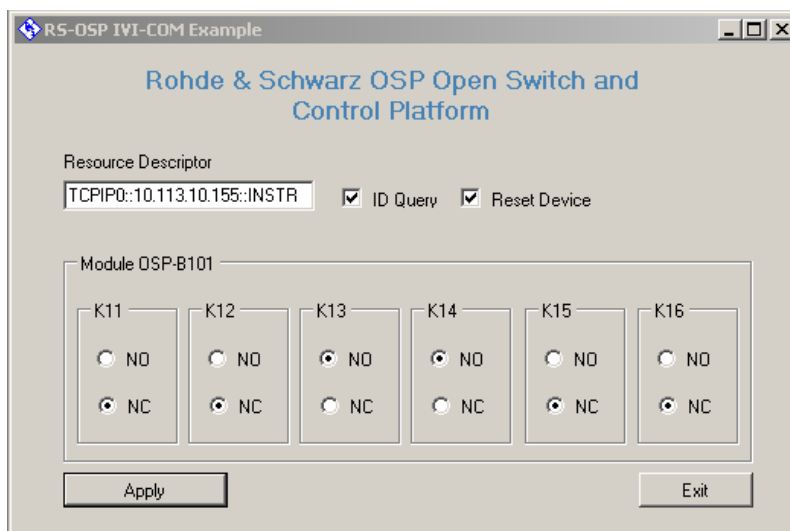

Figure 17 Example of IVI Driver

## 7.3 Extending the R&S OSP System

The R&S OSP120 and OSP130 provide a 3 slot space to configure modules like the R&S OSP-B101, R&S OSP-B102 and R&S OSP-B103. If it is required to configure additional modules, the R&S OSP can be extended by connecting the R&S OSP150.

### 7.3.1 R&S OSP150 Extension Unit

The R&S OSP150 Extension Unit is almost identical to the R&S OSP120 with the difference, that this unit has no LAN connection but a CAN bus interface which is connected to the R&S OSP120 or OSP130. The R&S OSP150 is controlled from the R&S OSP120 or OSP130.

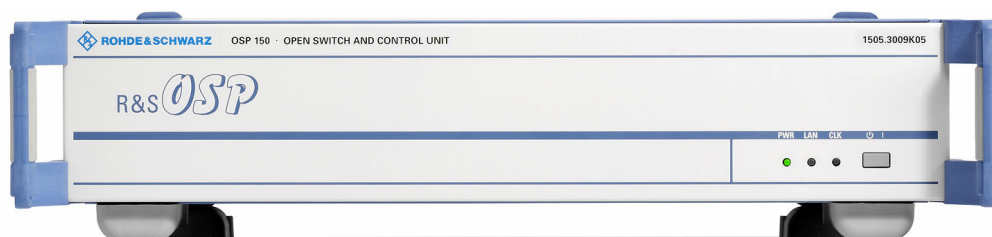

The R&S OSP150 offers another three slots to take further modules like the R&S OSP-B101, R&S OSP-B102 and R&S OSP-B103.



#### OSP150 Extension Unit

Up to four OSP150 Extension Units can be cascaded in one OSP system.

### 7.3.2 Connecting the R&S OSP150

#### 7.3.2.1 Connection with Copper Cables

The R&S OSP150 is connected to the R&S OSP120 via CAN bus. For the CAN connection, the following cables are available as accessories:

R&S OSP-Z101	CAN-BUS CABLE 0,5M
R&S OSP-Z102	CAN-BUS CABLE 5 M
R&S OSP-Z103	CAN-BUS Y CABLE 0,5M

To connect two instruments, i.e. R&S OSP120 or OSP130 and R&S OSP150, either the cable R&S OSP-Z101 or OSP-Z102 (different cable length) is used. See following setup.

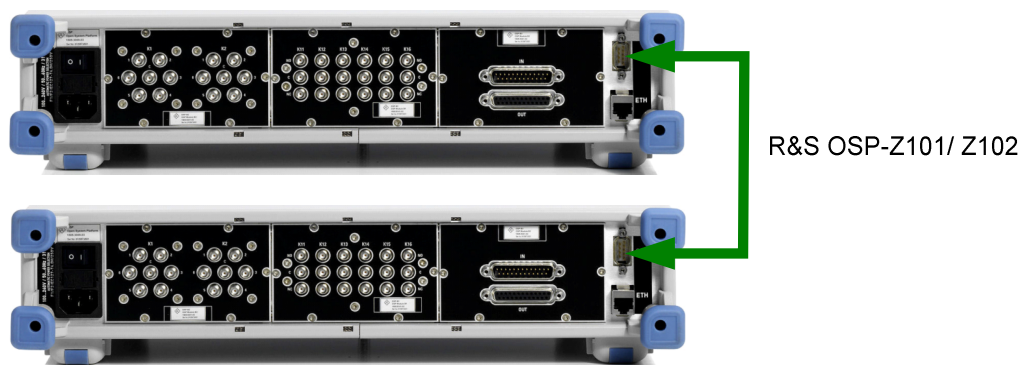

If more than one R&S OSP150 is to be connected to the R&S OSP120 or OSP130, the cable R&S OSP-Z103 is used. This cable is a Y-type cable and allows to loop the CAN bus to further extension units R&S OSP150.



### 7.3.2.2 Connection with Fiber-Optic Cables

For larger distances between both OSP units or if the R&S OSP150 is operated inside an anechoic chamber with the R&S OSP120 or OSP130 placed outside the chamber, a fiber-optic connection can be used. The fiber-optic connection with suitable fiber-optic feed-through connectors ensures that the shielding effectiveness of the chamber is maintained.

The fiber-optic connection is a transparent extension of the CAN bus. Two converters are required to transform the CAN bus signal from electrical to optical and vice versa.

Standard off-the-shelf equipment can be used for the fiber optic link. Contact your R&S representative for further information or recommendation.

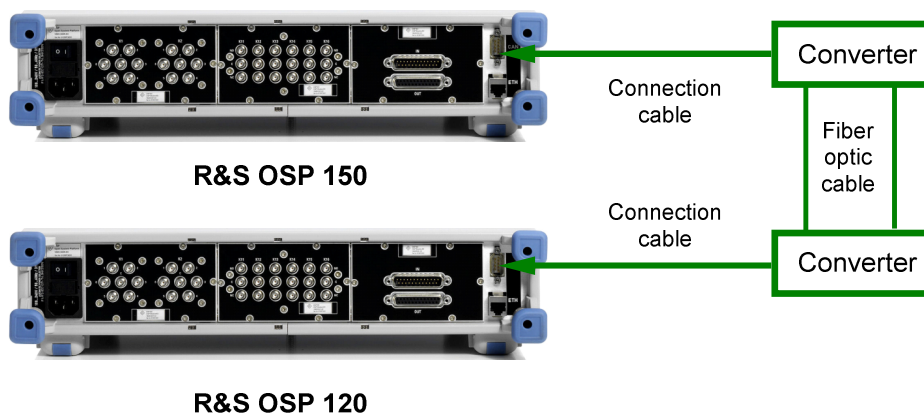

The fiber-optic extenders can be supplied with DC power from the R&S OSP devices via the CAN bus connectors and appropriate connection cable.

See chapter 'Rear Panel Connectors' for details on the CAN bus connector pinout.

### 7.3.3 How to Register the R&S OSP150

Assume you have connected one OSP150 to your OSP120. When starting for the first time, it is required to register the configuration on the OSP120. In order to do so, first the OSP120 has to be registered, as described in chapter 2.3.2. Then, in a second step, the OSP150 has to be registered on frame F02 with the address 5xxxxxx where xxxxxx is the serial number of the OSP150.

If there are more cascaded OSP150 units, use the frame numbers F03 and higher for registration.

## 7.4 Application of Module R&S OSP-B103

The module R&S OSP-B103 with 16 input/output ports can be used to connect additional relays to the R&S OSP.

The following application applies to EMI systems measuring the Radiated Spurious Emission of mobile phones and other equipment. These EMI systems need a series of notch filters to be switched during the measurement. Depending on the design of the system and due to the size of the notch filters, the relays are mounted close to the notch filters to keep the cable loss low. The module R&S OSP-B103 can be used to control these “remote relays” via the R&S OSP. The following chapter gives an example for such a solution.



The below example is shown for a maximum configuration. Check the OSP-B103 version for maximum output current!

### 7.4.1 Controlling External Relays with R&S OSP-B103

The module R&S OSP-B103 has 16 output lines and 28 V DC power supply. The output lines are open drain type and are switched to GND when activated.

The following table gives a short specification and recommendation of the preferred relay type to be used with the R&S OSP-B103.

Switch type	Max. Freq.	Coil voltage / current	Relay type	Recommended
SPDT	18 GHz	24 .. 28 V DC / max 200 mA	failsafe	Radiall 570 413 000
SP6T	18 GHz	24 .. 28 V DC / max 200 mA (positive common terminal)	failsafe	Radiall 583 403 200
SPDT	40 GHz	24 .. 28 V DC / max 200 mA	failsafe	Radiall 571 813 200
SP6T	40 GHz	24 .. 28 V DC / max 200 mA (positive common terminal)	failsafe	Radiall 573 803 610

The connection of the relays is done as shown in the block diagram below.

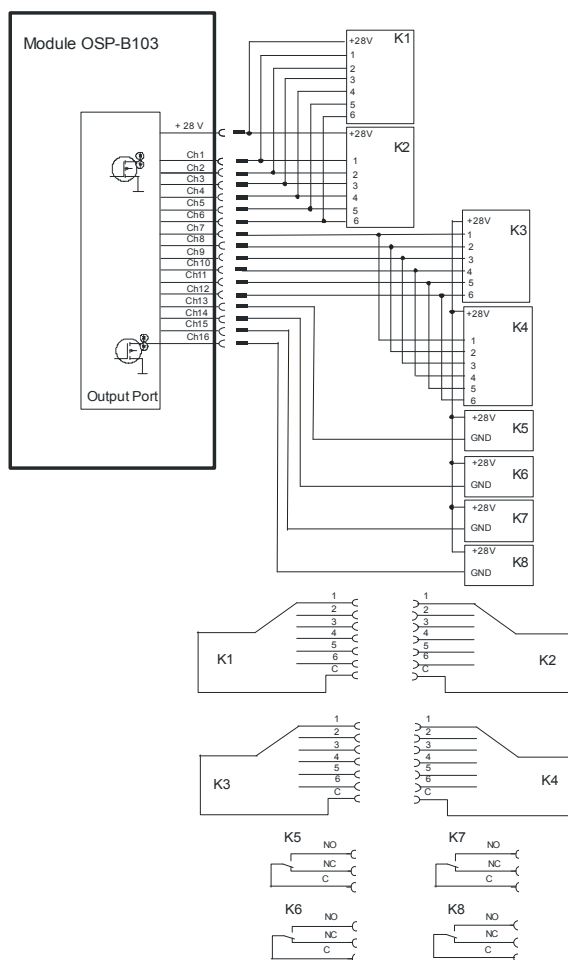

**R&S OSP-B103 current consumption**

Usually each slot for the R&S OSP modules is capable to deliver a nominal current 600 mA for the R&S OSP module.

The R&S OSP is able to supply a nominal current of 800 mA for the module R&S OSP-B103 if at least one slot in the R&S OSP is fitted with the module R&S OSP-B102 which requires less current.

The relay switching is defined via the OSP Panel, controlling the R&S OSP-B103 module and defining path configuration. See chapter 2.3 for further information.

**CAUTION**

**Risk of mismatch with SP6T relay**

It is in the responsibility of the user to take care that the SP6T switches always are set to one single terminal at the same time.

Not observing this rule will lead to mismatch in the RF path!

For the above example, the following relay positions shall be set:

Relay No.	Position
K1 / K2	1
K3 / K4	1
K7	NO
K8	NO

Via the OSP Panel a path configuration with the name “Path-1” is to be created. The following steps are necessary:

1. Start the OSP Panel, select module R&S OSP-B103 and set the required output lines. To set relay K1/K2 and K3/K4 to position 1, the output lines Ch1 and Ch7 have to be set. For K7 and K8 in NO position, the outputs Ch15 and Ch16 are to be set. In order to take over the setting for the R&S OSP-B103 outputs into the path configuration, the buttons for Ch1, Ch7, Ch15 and Ch16 must be selected as well; they are switched to green. See below dialog as example.



2. Select the utility >Path >Save Path ... in the OSP Panel, Press the button **Save** and enter the required name “Path-1”. The path now is stored in the R&S OSP flash memory. Press **Close** to exit the dialog.

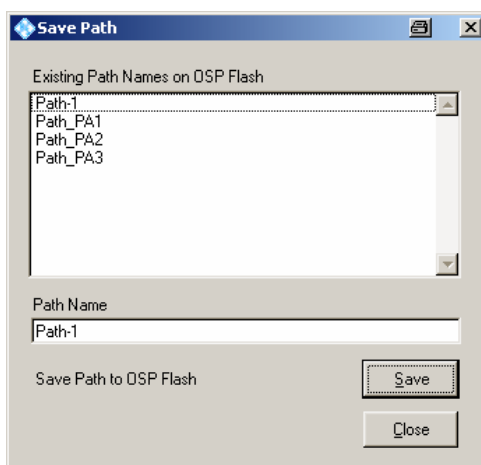

- The path “Path-1” now can be set via the OSP Panel and selecting the utility **>Path >Switch Path ...** or via remote control (for example with EMC32 software) by calling the path name Path-1. See chapter 7.1 for details on the EMC32 and R&S OSP.

### 7.4.2 Input Ports of R&S OSP-B103

The input ports of the module R&S OSP-B103 are designed for LVC (Low Voltage CMOS) logic but can be operated with TTL level up to 5 V as well. Control circuits like the interlock loop as it is used for EMS systems, often make use of control voltages up to 28 V DC. It is possible to connect the R&S OSP-B103 input to circuits with up to 28 V when the following points are observed. The input lines of the R&S OSP-B103 must be connected with a resistor in series if voltages > 5 V and ≤ 28 V DC are applied.

**⚠ CAUTION**

**Risk of module damage**

The maximum voltage to be directly applied to the module R&S OSP-B103 input lines is TTL level. For voltages up to 28 V DC, a resistor has to be used in series with a minimum of 22 kΩ.

An example for the R&S OSP-B103 input connection with 28 V DC is shown in the below block diagram.

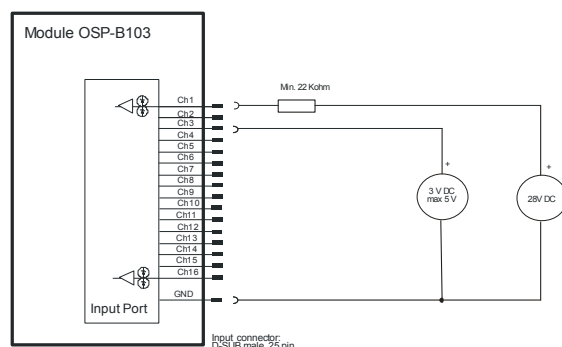



## 7.5 Application of Module R&S OSP-B104

The use of the module R&S OSP-B104 with its input/output ports for special use in EMS systems is described in this chapter. The use extends to the following properties:

- Control of up to four high power RF relays
- Monitoring of an interlock loop making use of door switches and these power relays
- Relaying the interlock status to any connected power amplifier
- Ancillary four input port lines and five output port lines for arbitrary use

### 7.5.1 Controlling External Power Relays with R&S OSP-B104

The module R&S OSP-B104 has four connectors to control power relays. There are two models of Spinner relays supported by this module. The following table gives a short specification of the preferred relay type to be used with the R&S OSP-B104.

Switch type	Max. Freq.	RF connector	Operating voltage	Power rating	Type
DPDT	2 GHz	4 × 1 5/8" EIA	230 V AC	7 kW at 1 GHz	Spinner BN 64 00 75
DPDT	5 GHz	4 × 7-16 female	24 V DC	2 kW at 1 GHz	Spinner BN 51 26 70

Other switches may be used if they are compatible to the output specifications of the control lines. See the R&S OSP datasheet for details.

The connection of the relays of type BN 64 00 75 is done as shown in the block diagram below.



Please note that in the connecting cable or rather in the corresponding connector the bridges between pins 8 and 9 on the OSP-B104 side and between pins (1, 2 and 17) and (21 and 24) on the switch side need to be supplied.

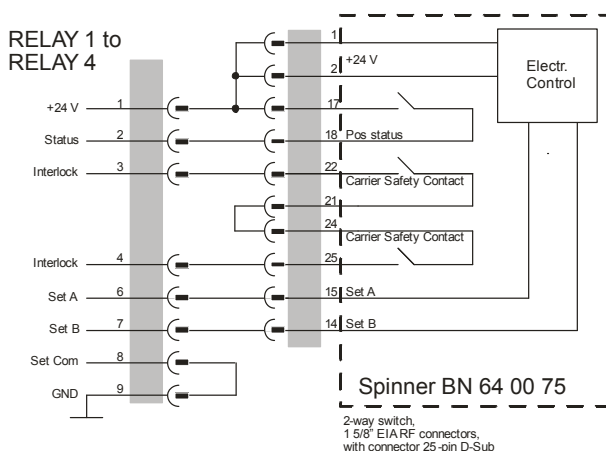

Figure 18 Connecting Diagram for BN 64 00 75 to R&S OSP-B104

The connection of the relays of type BN 51 26 70 is done as shown in the block diagram below.



Please note that in the connecting cable or rather in the corresponding connector the bridges between pins 8 and 9 on the OSP-B104 side and between pins (1 and 20) and (27 and 29) on the switch side need to be supplied.

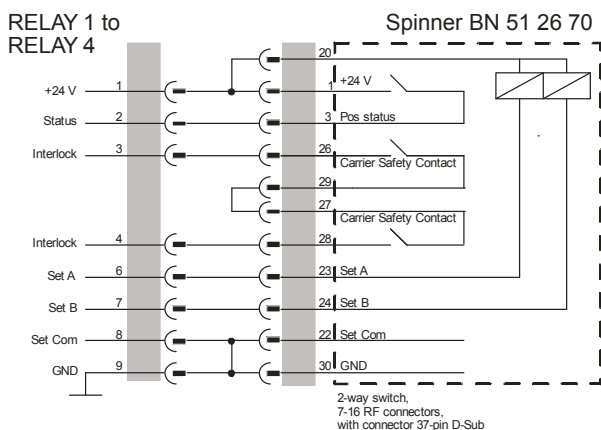

Figure 19 Connecting Diagram for BN 51 26 70 to R&S OSP-B104

### 7.5.2 Interlock Monitoring with the R&S OSP-B104

Interlock monitoring with the module OSP-B104 serves two purposes:

- Detect an open interlock circuit and inform the application software
- Relay this information to power amplifiers for deactivating their RF output

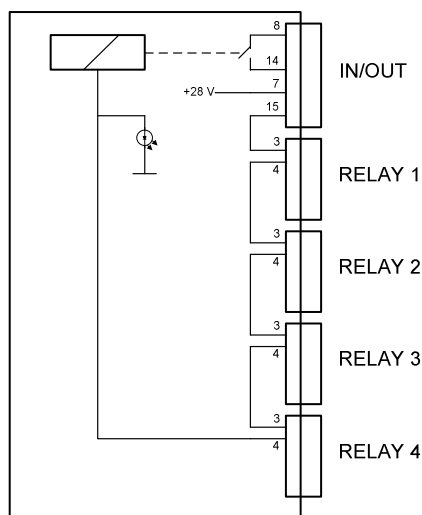

Figure 20 Interlock Monitoring with Module R&S OSP-B104

The above figure indicates the internal wiring for a full interlock loop. On the IN / OUT connector the pins 7 to 15 have to be connected to door switches, and on each of the RELAY connectors pins 3 and 4 connect to the carrier safety contacts of the relay. While a relay is turning, the connection between these two pins is interrupted thus opening the interlock loop.



If no relay is connected on any of these four connectors, supply a dummy bridge connector containing a connection between pin 3 and 4. Not doing so will make the interlock functionality not work.

If the interlock is closed, also the pins 8 and 14 of the IN / OUT connector are bridged by an internal relay. This allows to route this line to a power amplifier's interlock input thus removing RF power in case of a door which is opened, or of a power relay not being in its safe position.

See chapter 7.1.4 for details on the interlock handling in EMC32.

### 7.5.3 Input Ports of R&S OSP-B104

The input ports of the module R&S OSP-B104 are designed for LVC (Low Voltage CMOS) logic but can be operated with TTL level up to 5 V as well.

Control circuits like the interlock loop as it is used for EMS systems, often make use of control voltages up to 28 V DC. It is possible to connect the R&S OSP-B104 input to circuits with up to 28 V when the following points are observed.

The input lines of the R&S OSP-B104 must be connected with a resistor in series if voltages  $> 5$  V and  $\leq 28$  V DC are applied.

#### CAUTION

##### **Risk of module damage**

The maximum voltage to be directly applied to the module R&S OSP-B104 input lines is TTL level. For voltages up to 28 V DC, a resistor has to be used in series with a minimum of 22 k $\Omega$ .

For more details, see drawing in chapter 7.4.2.

### 7.5.4 Output Ports of R&S OSP-B104

The output ports of the module R&S OSP-B104 are designed as FET driver switching to GND when activated. Each output is protected with diode against transients which may occur when switching inductive loads such as relay coils.

One application for the use of the output ports is to switch on a lamp while an EMS measurement is made. The lamp might illuminate a sign "Test in progress". If the lamp is an ordinary 230 V lamp, an additional relay is required in order to switch the mains voltage.

## 8 Annexes

The following sections cover mostly hardware and service-related topics.

- Interfaces and Connectors
- R&S OSP Module Interfaces

### 8.1 Interfaces and Connectors

This chapter provides a detailed description of the rear panel connectors of the R&S OSP. For a graphical overview of the rear panel refer to chapter Preparing for Use.

The front panel is also described in that chapter.

#### 8.1.1 Front Panel Connectors

The front panel of the R&S OSP120 and OSP130 (see also chapters 1.1.2 and 1.2.4) only has got the following connectors.

##### 8.1.1.1 USB



Double Universal Serial Bus connectors of type A (master USB), used to connect e.g. a keyboard or an external storage device (USB flash disk etc.).

The USB connectors comply with standard USB 2.0; refer to the "Specifications".



#### USB Connection

The length of passive connecting USB cables should not exceed 1 m. The maximum current per USB port is 500 mA.

##### 8.1.1.2 DVI Interface



Optional DVI-D connector for external monitor connection; see [Connecting a Monitor](#). This connector is not available on the R&S OSP130 and OSP150.

## 8.1.2 Rear Panel Connectors

The following chapters describe the interfaces on the rear panel of the R&S OSP (see also chapter 1.4). The first part deals with the interfaces which are integral part of the R&S OSP device. The second part describes the interfaces of the modules which can be configured in the R&S OSP.

### 8.1.2.1 CAN Bus Connector

The CAN bus connector on rear side of the R&S OSP is used to connect the R&S OSP120 or OSP130 with the extension unit R&S OSP150.

The CAN bus connector is placed in the upper right corner of the R&S OSP rear side. The connector type is D-Sub, 9-pin, female type.

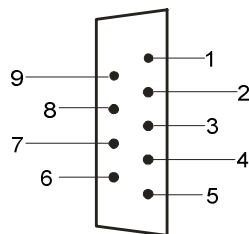

Figure 21 Pin Assignment CAN Bus Connector

Pin	Signal	Type	Remark
1	Not connected		
2	<b>CAN-L</b>	bi-directional	maximum 1 Mbit/s
3	<b>GND</b>		
4	Not connected		
5	Not connected		
6	Not connected		
7	<b>CAN-H</b>	bi-directional	maximum 1 Mbit/s
8	Not connected		
9	<b>Power supply</b>	output	12 V, max. 300 mA



#### CAN bus connection

When connecting equipment to the CAN bus interface like fiber-optic CAN bus converters, ensure that both devices support the same transfer rate.

Use the cable R&S OSP-Z106 to connect the R&S OSP device to the fiber-optic CAN bus converter.

Use the cables R&S OSP-Z101 or R&S OSP-Z102 to connect two R&S OSP devices. These cables do not connect the 12 V DC line of the CAN bus.

### 8.1.2.2 LAN REMOTE



8-pin connector RJ-45 used to connect the R&S OSP to a Local Area Network (LAN). Refer to [Remote Operation in a LAN](#) and [LAN Interface](#). The pin assignment of the RJ-45 connector supports category 5 UTP/STP (Unshielded/Shielded Twisted Pair) cables.

This connector is not available on the R&S OSP150.

## 8.1.3 LAN Interface

To be integrated in a LAN, the instrument is equipped with a LAN interface, consisting of a connector, a network interface card and protocols (VXI-11). For details on the connector and its use refer to chapter [8.1.2.2](#). The network interface card supports IEEE 802.3 for a 10 MHz Ethernet and IEEE 802.3u for a 100 MHz Ethernet.

Instrument access via VXI-11 is usually achieved from high level programming platforms by using VISA as an intermediate abstraction layer. VISA encapsulates the low level VXI or even GPIB function calls and thus makes the transport interface transparent for the user. The necessary VISA library is installed when installing the OSP Panel.

### 8.1.3.1 VXI-11 Protocol

The VXI-11 standard is based on the RPC protocol which in turn relies on TCP/IP as the network/transport layer. The TCP/IP network protocol and the associated network services are pre-configured. TCP/IP ensures connection-oriented communication, where the order of the exchanged messages is adhered to and interrupted links are identified. With this protocol, messages cannot be lost.

Remote control of an instrument via a network is based on standardized protocols which follow the OSI reference model (see Fig. below).

<b>Application</b>	SCPI
<b>Presentation</b>	XDR (VXI-11)
<b>Session</b>	ONC-RPC
<b>Transport</b>	TCP/UDP
<b>Network</b>	IP
<b>Data Link</b>	Ethernet / 802.3
<b>Physical</b>	802.3 / 10BASE-T

Figure 22 Example for OSI Reference Model

Based on TCP/UDP, messages between the controller and the instrument are exchanged via open network computing (ONC) – remote procedure calls (RPC). With XDR (VXI-11), legal RPC messages are known as VXI-11 standard. Based on this standard, messages are exchanged between the controller and the instrument. The messages are identical with SCPI commands. They can be organized in four groups:

- Program messages (control command to the instrument)
- Response messages (values returned by the instrument)
- Service request (spontaneous queries of the instrument)
- Low-level control messages (interface messages)

A VXI-11 link between a controller and an instrument uses three channels: core, abort and interrupt channel. Instrument control is mainly performed on the core channel (program, response and low-level control messages). The abort channel is used for immediate abort of the core channel; the interrupt channel transmits spontaneous service requests of the instrument. Link setup itself is very complex. For more details refer to the VXI-11 specification.

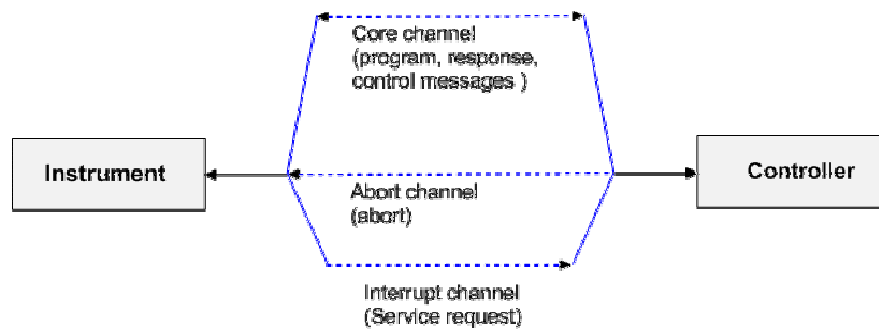

**Figure 23 VXI-11 Channels between Instrument and Controller**

The number of controllers that can address an instrument is practically unlimited in the network. In the instrument, the individual controllers are clearly distinguished. This distinction continues up to the application level in the controller, i.e. two applications on a computer are identified by the instrument as two different controllers.

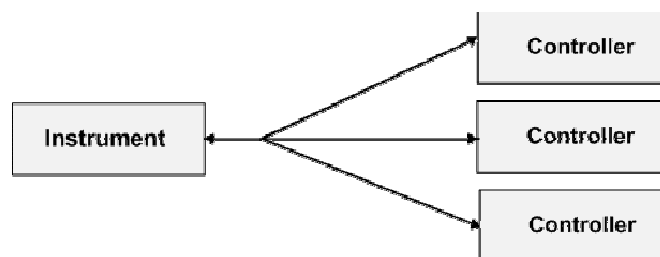

**Figure 24 Remote control via LAN from Several Controllers**

The controllers can lock and unlock the instrument for exclusive access. This governs access to the instrument from several controllers.

### 8.1.3.2 VXI-11 Interface Messages

On the Ethernet link, the interface messages are called low-level control messages. These messages can be used to emulate interface messages of the IEC/IEEE bus.

Command		Effect on the instrument
&ABO	(Abort)	Aborts processing of the commands just received.
&DCL	(Device Clear)	Aborts processing of the commands just received and sets the command processing software to a defined initial state. Does not change the instrument setting.
&GTL	(Go to Local)	Transition to the "Local" state (manual control).
&GTR	(Go to Remote)	Transition to the "Remote" state (remote control).
&GET	(Group Execute Trigger)	Triggers a previously active device function (e.g. a sweep). The effect of the command is the same as with that of a pulse at the external trigger signal input.
&LLO	(Local Lockout)	Disables switchover from remote control to manual control by means of the front panel keys.
&POL	(Serial Poll)	Starts a serial poll.
&NREN	(Not Remote Enable)	Enables switchover from remote control to manual control by means of the front panel keys.

## 8.2 R&S OSP Module Interfaces

The following chapters describes the interface of the available R&S OSP modules and particular precautions for connection, if required.

### 8.2.1 R&S OSP-B101/-B107/-B111 Interface

The module R&S OSP-B101 contains 6 SPDT relays which are directly accessible at the module's front panel. There are no additional RF cables inside the module.

Here is a picture of the OSP-B101:

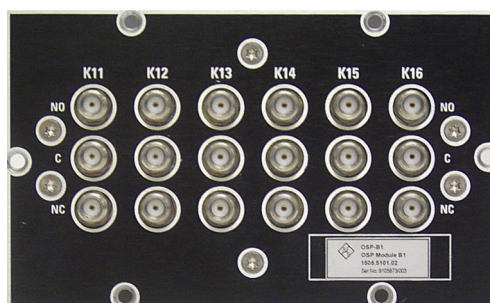



The following drawing shows the pinout. All RF connectors are SMA female type.

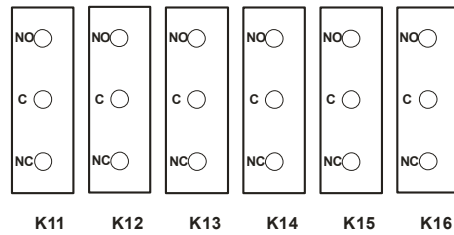

Figure 25 Layout RF Connectors of R&S OSP-B101



**SMA Connectors**

It is urgently recommended to use an SMA Torque wrench (60 Ncm) to screw on and unscrew the RF connectors from the R&S OSP-B101 module.

The module description as given above applies to further options of the R&S OSP as far as the option has got a similar relay configuration. It will apply to the following modules:

Option	Relay configuration
OSP-B107	6 x SPDT relay, solid state, 6 GHz
OSP-B111	6 x SPDT relay, 40 GHz

**8.2.2 R&S OSP-B102/-B112 Interface**

The module R&S OSP-B102 contains 2 SP6T relays which are directly accessible at the module’s front panel. There are no additional RF cables inside the module.

Here is a picture of the OSP-B102:

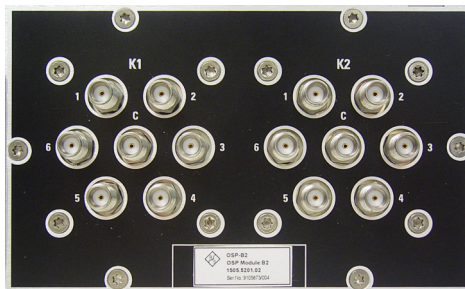

The following drawing shows the pinout. All RF connectors are SMA female type.

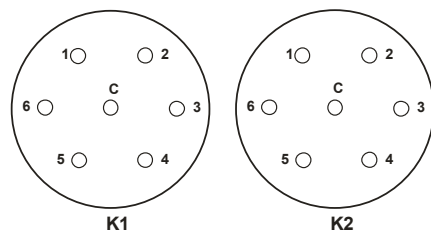

Figure 26 Layout RF Connectors of R&S OSP-B101



### SMA Connectors

It is urgently recommended to use an SMA Torque wrench (60 Ncm) to screw on and unscrew the RF connectors from the R&S OSP-B102 module.

The module description as given above applies to further options of the R&S OSP as far as the option has got a similar relay configuration. It will apply to the following modules:

Option	Relay configuration
OSP-B112	2 x SP6T relay, 40 GHz

### 8.2.3 R&S OSP-B103 Interface

The module R&S OSP-B103 is an I/O module which contains a 16 bit input and a 16 bit output port. The ports are accessible at the module's front panel via two connectors. The upper connector is the input, the lower one the output connector.

Here is a picture of the OSP-B103:

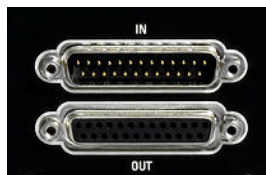

The connector type is D-Sub, 25 pin, male for input and female for output connector.

The pinout of both connectors is as shown below.

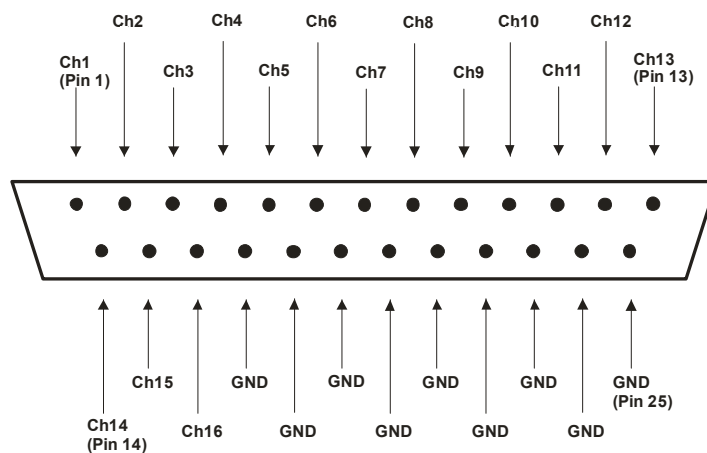

Figure 27 Pin Assignment R&S OSP-B103 Input

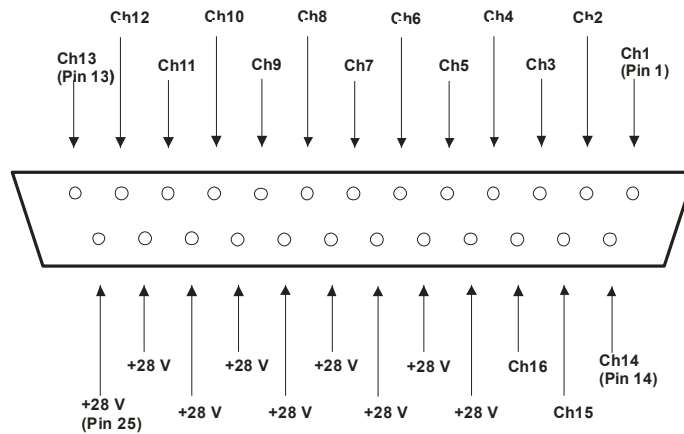
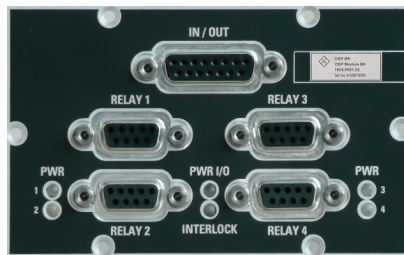

Figure 28 Pin Assignment R&S OSP-B103 Output

### 8.2.4 R&S OSP-B104 Interface

The module R&S OSP-B104 is a module designed to control up to four power relays and contains also some other I/O ports. The application is intended to switch power relays up to 10 kW RF power, and to allow at the same time basic monitoring functions including interlock handling.

Here is a picture of the OSP-B104:



The connector type for controlling the power relays in the lower half is D-Sub, 9 pin, female. The upper connector type for the I/O-port is D-Sub, 15 pin, female.

The pinout of the relay control connectors is as shown below. See chapter 7.5.1 for more information on connecting power relays.

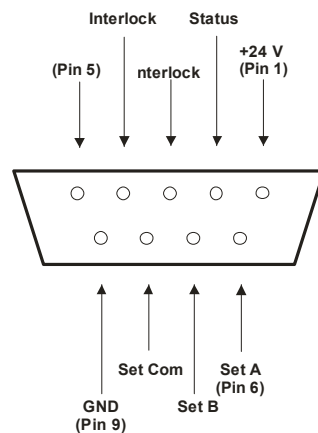

Figure 29 Pin Assignment R&S OSP-B104 Relay Control



If no relay is connected on any of these four connectors, supply a dummy bridge connector containing a connection between pin 3 and 4. Not doing so will make the interlock functionality not to work as intended.

The pinout of the IN / OUT connector is as shown below.

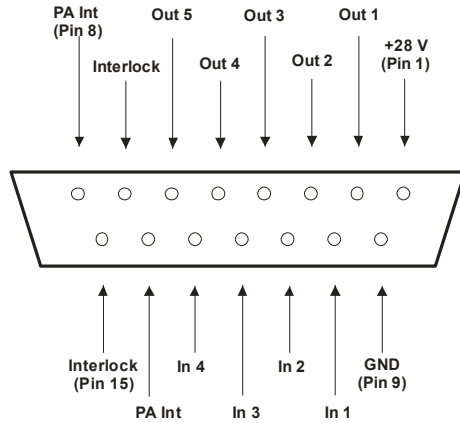
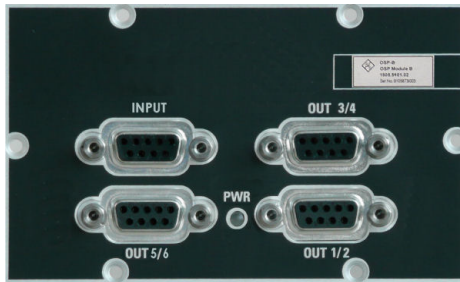

Figure 30 Pin Assignment R&S OSP-B104 Input/Output

### 8.2.5 R&S OSP-B108 Interface

The module R&S OSP-B108 is a module designed to switch up to four DC contacts to of six positions.

Here is a picture of the OSP-B108:



The connector type INPUT is male, all connector types OUT are D-Sub, 9 pin, female.

The pinout of the INPUT connector is as shown below.

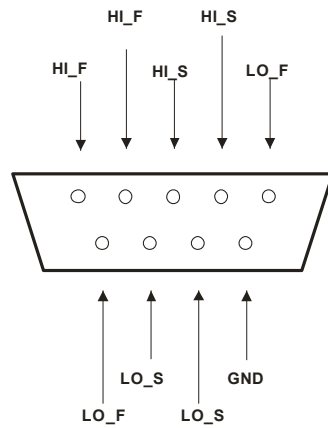

**Figure 31 Pin Assignment R&S OSP-B108 INPUT**

However the pin names intend functions like HI = positive pole, LO = negative pole, F = force, S = sense all pins are identical in ability of carrying current.

The pinout of the IN / OUT connector is as shown below. The 1 reflects all odd numbers of OUT 1,3,5 and the 2 reflects all even numbers of OUT 2,4,6

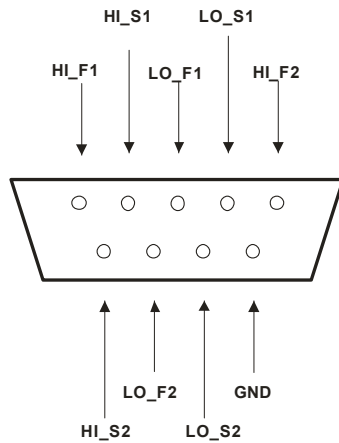

**Figure 32 Pin Assignment R&S OSP-B108 Output**

## 8.2.6 R&S OSP-B106 Interface

The module R&S OSP-B106 contains 6 SPDT relays which are directly accessible at the module's front panel.

Three of the relays (K1 to K3) have N type connectors and are suited for frequencies up to 12 GHz. The other three (K4 to K6) have BNC connectors and may be used up to 900 MHz or for DC currents of up to 2 A. There are no additional RF cables inside the module.

Here is a picture of the OSP-B106:



The following drawing shows the pinout.

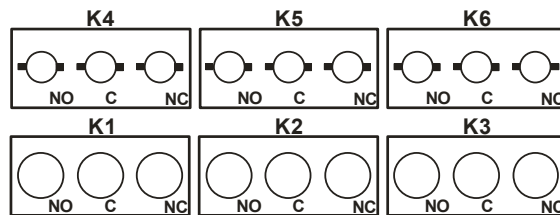

**Figure 33** Layout RF Connectors of R&S OSP-B106



# Index

\*

*CLS .....	108, 113
*ESE .....	113
*ESR? .....	113
*IDN? .....	113
*OPC .....	113
*OPT? .....	113
*RST .....	113
*STB? .....	113
*TST? .....	113
*WAI .....	113

## A

AC fuse board .....	18
AC power .....	18
AC supply .....	18
Annexes .....	147
Application of module OSP-B103 .....	140
Application of module OSP-B104 .....	144

## B

BACK .....	12
Bench top operation .....	17
Brace .....	110

## C

CAN bus connector .....	15, 148
CLK .....	10
Command	
common .....	98
instrument-control .....	98
processing .....	101
recognition .....	102
Command line .....	99
Command list	
system Commands .....	129
Command reference .....	109
notation .....	109, 111
Common commands .....	113
Configuration of the EMC32 for OSP .....	130
CONFIGURE commands .....	123
Configuring/connecting OSP Panel .....	32
Connecting a monitor .....	21
Connecting R&S OSP120 and PC .....	30
Connectors .....	147
Controlling the OSP-B102 .....	39
Controlling the OSP-B103 .....	41
Controlling the OSP-B104 .....	43
Controlling the OSP-B108 .....	46
Controlling the OSP-B112 .....	39
Cursor .....	12

## D

Data base .....	102
-----------------	-----

DC MUX module OSP-B108 .....	73
DCL,SDC .....	108
Defining the OSP properties in the EMC32 .....	132
Delete a path .....	51
Device message .....	97
Device response .....	97
DIAGnostic commands .....	125
DVI .....	147

## E

EMI .....	17
ENABLE .....	103
Equipment supplied .....	16
Error queue .....	103, 108
ESB .....	105
ESE .....	103, 106
ESR .....	106
Example path configuration .....	55
Execution (command)	
overlapping .....	102
Export a path .....	52
Extending the OSP system .....	137
External accessories .....	20

## F

Firmware update .....	27, 28
Front panel .....	9
Front panel connectors .....	147
FUNCTION .....	12
Fuses .....	19
replacing .....	19

## G

General navigation operations .....	76
Getting started .....	30
graphical user interface .....	74

## H

Hardware (connectors) .....	147
Header (command) .....	98
HOME .....	12

## I

I/O module OSP-B103 .....	68
I/O module OSP-B104 .....	70
I/O module OSP-B106 .....	72
Import a path .....	54
Indicator	
LED .....	10, 19
status .....	13
Input unit .....	102
Installing OSP Panel .....	31
Instrument	
connecting .....	18



unpacking .....	16
Instrument hardware .....	102
Instrument setup .....	16
Instrument-control commands .....	114
Interface message .....	96
Interface messages	
VXI-11 .....	151
Interfaces .....	147
Interlock Functionality with the EMC32 .....	133
IP address .....	23
assign .....	23
IST flag .....	104

**K**

Keyboard .....	21
Keys	
back .....	12
cursors .....	12
function .....	12
home .....	12
local .....	12
menu .....	12
off .....	12
OK .....	12
on .....	12
reset .....	12
standby .....	10
status .....	12

**L**

LAN .....	10
cable .....	22
connection .....	22
connection (example) .....	95
DHCP .....	23
remote control interface .....	94
remote operation .....	23
LAN connector .....	15
LAN connectors .....	149
List of commands	
system commands .....	129
Long form (command) .....	98

**M**

Mains connector .....	16
Mains switch .....	16
Maintenance .....	20
Manual operation of the modules .....	61
MENU .....	12
MMEMory commands .....	124
Mnemonic .....	98
Module functions .....	65
Monitor connector .....	11

**N**

Notation (command reference) .....	109, 111
NTR .....	104

**O**

OK .....	12
Operation complete .....	106
OPERation register .....	103, 107
OSP and EMC32 software .....	130
OSP application .....	22
OSP block diagram .....	63
OSP configuration check .....	90
OSP Drivers .....	136
OSP Instrument frame .....	62
OSP module interfaces .....	151
OSP module slots .....	65
OSP Panel .....	24
OSP Panel functions .....	32
OSP selftest .....	90
OSP setups .....	61
OSP switch cycle counter .....	88
OSP150 registration .....	139
Output unit .....	103
Overlapped command execution .....	101

**P**

Parameter (SCPI) .....	99
Power on/off .....	18
PPE .....	104
Preparing for use .....	9
Preset .....	108
PWR .....	10

**Q**

Query .....	97, 100
QUESTionable register .....	103, 107
summary bit .....	105, 107

**R**

Rack (mounting) .....	17
READ commands .....	120
Rear panel connectors .....	148
Remote control .....	94
interfaces and protocols .....	94
introduction .....	94
Replacing	
AC fuse board .....	18
fuses .....	18, 19
RESET key .....	12
Reset Values	
status reporting system .....	108
Response (to queries) .....	100
RF switch module OSP-B101 .....	66
RF switch module OSP-B102 .....	67
RF switch module OSP-B107 .....	66
RF switch module OSP-B111 .....	66
ROUTe commands .....	114
RPC protocol .....	149

**S**

Sample session .....	55
----------------------	----

Save a path .....	48	STB .....	103, 105
SCPI		Storing the instrument.....	20
command structure .....	97	Switch a path .....	50
SCPI compatibility .....	94	Syntax elements (SCPI, overview).....	100
SCPI status register		SYSTem commands.....	127
event status register .....	106	System info via OSP Panel.....	90
service request enable register .....	105		
STATus		<b>T</b>	
OPERation register .....	107	TCP/IP.....	23
QUESTionable register.....	107	TCP/IP (for VXI-11).....	149
status byte .....	105		
structure .....	103	<b>U</b>	
SCPI subsystems (overview).....	101	Unpacking.....	16
Selftest via OSP Panel.....	90	Upper/lower case.....	110
Sequential command execution .....	101	USB .....	147
Service Request Enable.....	103, 105	USB connector.....	10, 13, 147
Setting the OSP with the EMC32 .....	133	USB flash drive.....	21
Setup file.....	27	Using the OSP-B101.....	78
Shipment, check .....	16	Using the OSP-B102.....	80
Short form (command).....	98	Using the OSP-B103.....	81
Shut down.....	22	Using the OSP-B104.....	82
Software update.....	27, 28	Using the OSP-B106.....	78
SOURce .....	101	Using the OSP-B107.....	78
SRE .....	103, 105	Using the OSP-B111.....	78
SRQ.....	104	Using the OSP-B112.....	80
Standby .....	10, 18, 19		
key.....	10	<b>V</b>	
Starting the R&S OSP 120.....	74	VXI-11	
Starting the R&S OSP 130.....	75	interface messages.....	151
Startup procedure .....	22	VXI-11 interface .....	149
STATUS .....	12		
Status registers.....	103	<b>Z</b>	
Status reporting system		ZZA-96 .....	17
error queue.....	108		
queries.....	107		
reset Values.....	108		